Market, Page 10
Complete Stock and

THE CHRONICLE-TELEGRAM

Full Leased Wire Report Of The Associated Press

THE WEATHER
Generally Fair Tonight and Saturday, Somewhat Colder Tonight

VOL. 2. NO. 151. ELYRIA, OHIO, FRIDAY, DECEMBER 24, 1920 PRICE THREE CENTS

Elyria Homes Will Abound With Xmas Spirit Tomorrow

SALVATION ARMY, ASSOCIATED CHARITIES AND OTHER PHILANTHROPIC ORGANIZATIONS SEE THAT NEEDY FAMILIES ARE ADEQUATELY SUPPLIED — ELYRIA STORES BUSIEST OF YEAR TODAY AND ALL PEDESTRIANS ARE HEAVILY LADEN WITH BUNDLES

Judging from the number of pedestrians who are loaded down with baskets of groceries and bundles of gifts, it would appear as though every family in this city would at least enjoy a few of the blessings which are supposed to abound at Christmas time.

Mrs. E. P. Gilman of the Associated Charities, is pleased to be able to assure the generous residents of this city, that as far as she can learn, every family in the city has been provided for and that all of them will enjoy a Merry Christmas.

A sufficient number of Christmas baskets will be held in reserve by the Associated Charities, to enable the organization to take care of any belated case which may be reported at the last minute and there will be enough toys to gladden the heart of any child who might possibly been overlooked by Santa Claus.

The young ladies of the Y. W. C. A. in addition to presenting the Associated Charities with a large number of toys, have dressed nine pretty dollies to be presented to little girls who have appealed to Santa Claus for such gifts.

Over One Hundred Baskets Distributed

Everyone who contributed to the Salvation Army Christmas fund, which means practically every resident of this city, will be pleased to learn that their donations enabled that organization to prepare 122 baskets of foodstuffs for the needy poor of Elyria and vicinity.

The generosity on the part of the public made it possible for the Salvation Army workers to include a large number of articles and as a result a varied menu will be provided in over one hundred homes on Christmas Day and there will be plenty left to tide the majority of the families over the holidays.

Here is a list of the contents of each of the baskets: One chicken, half peck potatoes, quarter peck apples, carrots, can of corn, can of fruit, head of cabbage, glass of jelly, half dozen oranges, pound of butter, orange cake, pound of rice, can of peas, pound of coffee, jar of milk, bunch of celery, two loaves of bread, cranberries and a copy of the every interesting War Cry.

The reputation earned on the battlefields of France, by the heroic Salvation Army workers, has not been permitted to suffer since the conflict in Europe came to an end, as is evident from the splendid showing by the local organization.

Hospital To Hold Open House

In order to provide all the Christmas cheer it is possible to provide in such an institution, the management at Memorial Hospital has decided to suspend all rules governing visitors and an open house will prevail after ten o'clock in the morning in the wards as well as the private rooms and all those wishing to call on friends during the day will be welcome to do so after that hour.

Patients whose condition to receive early morning greetings will be visited by the hospital nurses who will raise their voices in melody and dispel any gloom which might be occasioned by the invalids being compelled to spend the holiday in a hospital.

The hospital staff will act as a reception committee during the day and evening and will assist the visitors in preparing their gifts for the patients and in entertaining the occupants of the wards and private rooms.

A fine Christmas dinner has been provided through the efforts of the Ladie's Auxiliary of Memorial hospital and the physicians have agreed to overstep their better judgment and allow their patients to partake of practically every dish comprising the menu.

In the evening the nurses will conduct their Christmas tree party at the Nurses Home and both patients and the ministering angels who are nursing their charges back to health, will have reason to feel that they too had enjoyed a merry Christmas, considering the circumstances under which it was celebrated.

Fail to Identify Thugs As Having Pulled Job Here

No trace of the men who assaulted and robbed John Hancock and Jesse Penberthy last Tuesday night, and looted the N. Y. C. ticket office has yet been found, and it is likely that they have completely covered their tracks.

Hancock and Penberthy went to Norwalk yesterday to see if they could identify any of the men who were under arrest at Norwalk but were unable to do so.

Business Man Suicides

RICHMOND, KY., Dec. 24.—Hacker Wilson, 40, despondent over financial reverses, shot and killed self.

SANTA CLAUS IS VERY KIND AND GENE ROUS—BUT LET'S HOPE HE HASN'T FORGOTTEN A NYTHING

L. D. Hamlin Denies Divorce Charges Following Arrest

MAJORITY OF CITY ATTORNEYS OFFER SERVICES TO LOCAL ATTORNEY WHO MAINTAIN THAT MEETING WITH DETROIT WOMAN WAS ON ENTIRELY LEGITIMATE BUSINESS — CROSS PETITION DENIES SENSATIONAL ALLEGATIONS

Following his arrest in Sandusky, yesterday afternoon on a warrant charging him with a statutory offense L. D. Hamlin was made the defendant in divorce proceedings filed today by his wife Lillian Olive Hamlin.

This afternoon Mr. Hamlin filed a cross petition, denying every charge made against him by his wife.

Pleads Not Guilty

The arrest came as a result of Mrs. Hamlin finding her husband in a hotel room in Sandusky with Mrs. Anna Thompson, who gave her address as Detroit. When arraigned in municipal court at Sandusky, both plead not guilty and were released on $500 bail each. The case will be heard next Wednesday and Attorney Anthony Neiding has been engaged by Mr. Hamlin to conduct his defense.

Mrs. Hamlin's petition states they were married in September, 1910. That on December 23 in a hotel in Sandusky, located on Jackson street, he was in a room with Anna Thompson from 11:30 to 2:30, where they committed a statutory offense, and that he had registered as L. Rens and wife of Lorain.

She also alleges that he has been guilty of similar offenses at other times and places and has received gifts and letters couched in endearing terms from other women. She alleges that he has been guilty of extreme cruelty, and has humbled and disgraced her in the presence of her friends by using bad language towards her. She charges gross neglect of duty by stating that he has failed to properly provide for her needs, and that she has had but one dress in ten years and is still wearing it. Also that he had not bought proper furniture for their home at 316 Seventh street.

Mrs. Hamlin asks the court to enjoin him from drawing any money on deposit in Elyria banks, or disposing of any stocks or real estate that he may have. She asks

Continued on Page Two

CHURCH FIRE HERE IS HELD AS INCENDIARY

St. Mary's Edifice Is Threatened by Destruction When Janitor Finds Rags Afire Near Wooden Platform

A mysterious fire that threatened to burn St. Mary's church at the corner of Fourth street and Middle avenue, one evening last week, has caused a close watch to be made by those in charge to prevent a repetition of the occurrence.

It has just became known that on the evening in question Father Mooney and the Sisters in charge of the church were in the church as late as 5:30. Shortly before 6 o'clock Janitor Jim McMullen went to the church to ring the bell, and happened to look inside. He at once noticed the edifice was filled with smoke and at once investigated. On a small alter dedicated to St. Anthony and located in the rear of the church near the poor box he found a pile of clean rags on top of the alter burning fiercely. He grabbed the rags and hurried to the door throwing them to the street. He was burned about the wrists in doing so.

An investigation was made and it was found that the top of the alter was badly charred, and if the fire had not been discovered when it was a serious blaze might have resulted. The question that arises is how did the rags get on fire. If they had been greasy rags, the occurrence could have been explained as resulting from spontaneous combustion. A suspicion has rose that someone knowing the church was vacant slipped in and set fire to the rags and then decamped. Since this occurrence the church is kept locked after four o'clock.

HENRY EDWIN SYMONS, PROMINENT LORAIN COUNTY FARMER, DIES

The death of Henry Edwin Symons, 77, took palce Thursday at his home on Chestnut Ridge, after an extended illness.

He is survived by four children: Mrs. W. S. Nash and Mrs. C. S. Brush of Chestnut Ridge; Miss Louise and Jonas E., who live at home. Funeral services will be held from his late home Monday morning, December 27, conducted by Rev. E. B. Redhead. Interment at Columbia cemetery.

EMPLOYEES OF ELYRIA PLANT GIVEN BONUS

With the exception of one of two companies, few bonuses will be presented the employees of local factories, this Christmas, due primarily to lack of business.

The I. T. S. Company, finds it possible to pay each of its employees five per cent of the wages or salary earned by them during the past year and this amount has been distributed among them, much to the satisfaction of the working staff.

A few concerns, through the directors, presented the executive officers with gifts, but owing to a decrease in earnings were unable to provide bonuses for the other employees.

No Women Names For Jury Wheel

Thus far on women's names have been placed in the jury wheel at the court house. Officials recognize that before they can begin to call women jurors provisions for their comfort must be made and rest rooms provided for them.

The court house is crowded at present, and talk has been revived of building an addition to the structure. It will be up to the commissioners to decide whether another story will be added or an extension built in the rear. If another story is added it will be necessary to build an elevator in the center of the building for the accommendation of the public.

'GREEN LINE' RAISES FARE IN CLEVELAND

A belated Christmas present for the traveling public to provide for is contained in the announcement that commencing Sunday it will cost green line passengers an extra nickle to ride to the square in Cleveland.

The fare which is now 71 cents from Elyria to Cleveland will be increased to 76 cents on that date, the Cleveland Street Railroad company having raised the rate on interurban passenger fares.

The same fare will prevail from the Cleveland end of the trip, which means the passenger will pay ten rather than five cents to ride from the square in Cleveland to the city limits of that municipal ity.

There is one benefit attached to the new rate however, that being that by paying one cent extra, passengers will be presented with a transfer to any section of Cleveland.

The Cleveland Street Railways company has been losing money on interurban passengers says Superintendent Nestor of the green line and therefore decided to increase the fare from the city limits.

Mrs. Nellie Hill Appointed On Committee

Superintendent White of the State Anti-Saloon League and chairman of the state Dry Federation has appointed the following important committee who are asked to draft plans for the organization of a law enforcement society which will present to this county plans for a looking after the proper and most strict enforcement of the dry laws:

J. W. Diffenbauch, of Lancaster; Mrs. George Southwell of Cleveland; Mrs. Nellie M. Hill of Elyria, Mrs. Pearle Sigler, Dayton and V. A. Schreiber of Toledo.

ENTIRE FAMILY OF ELYRIAN'S SISTER DROWNS

C. J. Stieren, of 314 West street, has gone to Springfield, Ill., where he has been called to attend the funeral of his sister, Mrs. H. V. Pittman, and her two daughters. Evelyn, 10, and Virginia 8, held this afternoon.

The three were drowned at Augusta, Ky., when the government steamer Margarett, sank in the Ohio river on Saturday afternoon with a loss of eleven lives. Their bodies were recovered late Tuesday when a hole was cut in the roof of the pilot house.

Mrs. Pittman was the wife of Major Pittman, who has been prostrated by the accident that removed his family with the exception of one child. He is an overseas veteran, seeing service in an engineer corps, and recently was ordered to Chillicothe to take charge of the government dam on the Ohio river.

The government has ordered an investigation of the case of the accident.

PUBLIC NURSE FOR TOWNSHIP

That the services of a public health nurse will be available in the schols in Elyria township, was made possible, last evening, when the township board of education adopted a resolution providing the necesary funds to employ a nurse.

Scholars will be accorded a physical examination and instructed in the general laws of hygiene.

20 ELYRIA POLICEMEN ARE PRESENTED DUCKS

Twenty local patrolmen will dine on a pair of ducks, tomorrow, the fowl having been presented them by Hon. W. G. Sharp, of Washington avenue, who always remembers the officers at Christmas time.

The gifts are presented in return for the protection extended the Sharp home by the patrolmen during the absence of the owner from this city.

SCHOOL AUTHORITIES PLAN TO STOP MURRAY RIDGE DEPREDATIONS

Some miscreant broke a window in the Murray Ridge school house the other night and stole the graphophone which had been purchased with money collected by the students of the building.

The County School authorities are determined to put an end to such depredations which are occuring rather frequently of late and the guilty parties will be severely dealt with if apprehended, according to information secured at the school headquarters in the Turner block.

Tobacco Growers Organize

LEXINGTON, KY., Dec. 24.—Plans for co-operative tobacco marketing company approved by growers.

COMMUNITY AID BENEFIT ENTERTAINMENT JANUARY 4

COLONIAL THEATER DONATED AND ALL PROCEEDS TO GO FOR FUND—ELYRIA THESPEAN TO PUT ON BLACK FACE SKETCH WHICH PROMISES TO BE A TREMENDOUS SCREAM

On Tuesday, January 4, Manager O. J. Bannon will throw open the Colonial theatre for an entertainment for the benefit of the Community Aid fund. The entire proceeds of the entertainment will be given to the fund, and a special film featuring Viola Dana in "Blackmail," will be shown. A blackface specialty with Lawrence Webber, John Gray, Ben Shubert, Jim Armitage, Red Gould, Earl Greenlund, Carl Rudolph and others, with Howard Barbour in charge of the music will also be featured.

Mayor Jones and a committee will canvass for the sale of tickets and the event is sure to be a success. The entertainment will begin at 1 o'clock and shows will be held up to 10:30 p. m.

No Issue Tomorrow Of Chronicle-Telegram

There will be no issue of the Chroincle-Telegram tomorrow. The entire force will take a day off and celebrate Christmas with their families. The season's greetings are extended to the patrons of the paper, with the wish for a very "Merry Christmas."

XMAS DINNER TO COST A LITTLE LESS THAN 1919

The careful buyer can make their Christmas dinner cost less this year than a year ago.

Of course it all depends on what you buy, and how much you buy.

If you decide to have turkey as the piece de resistance it will cost you around 70c per pound, which is from ten to fifteen cents a pound more than last year. But chickens are somewhat cheaper than last year's prices, and many people would prefer chicken to turkey at any time. Elyria markets have a large stock on hand, that are being sold freely, and chickens it is phophesied will be the popular dish this Christmas. Ducks and geese are about the same as a year ago.

But on the other hand there are a number of things that are cheaper than a year ago. Flour, sugar, apples, oranges, nuts, raisins, currants, dates, figs and meats have come down, while butter and eggs are higher. Strictly fresh eggs are selling as high as 90c per dozen and before winter is over are expected to reach the dollar mark.

As a result a dinner can be provided for less money than a year ago which is a welcome proposition not only to those who are now out of work, but to the average householder.

ANIMATED CARTOON MOVIES OF WEEK'S NEWS EVENTS—IN EIGHT REELS

MISS NEELEY'S STORY IS REFUTED

Judge McGannon Springs Sensation When Chauffeur Testified Woman Was With Him at Time of Shooting

CLEVELAND, Dec. 24.—The defense in the second degree murder trial of Judge William H. McGannon for the slaying of Harold C. Kagy on the morning of May 8 today sprung a sensation when James F. McCaffery, business agent for the chauffeurs union, took the witness stand and swore he was driving Miss Mary E. Neely, chief witness for the state through the east end when the shooting of Kagy occurred.

Miss Neely, testifying Tuesday, said she saw the fatal shot fired She swore she saw Judge McGannon's auto at Euclid avenue and East Ninth street shortly before midnight and followed it until near the corner of East Ninth street and Hamilton avenue, where the shooting occurred.

"I saw McGannon pull something fbrom his pocket. Simultaneously a shot rang out and Kagy lurched forward," she testified.

McCaffery, testifying this morning, said he answered a call from an apartment house about 11:45 p. m. on May 7. Three women, one of them Miss Neely, he testified, came out and got in the car. They drove to a house in Ivanhoe Road where all three women got out and remained for over an hour. When they came out he testified they drove to another place in Central avenue and from there back to the apartment house.

He said the entire trip occupied close to three hours, from 11:45 p. m. until after 2:30 a. m.

Testimony of previous witnesses gave the time of the shooting as 12:27 a. m.

Increase Derby Purse

LEXINGTON, KY., Dec. 24.—Purse for Kentucky derby to be run at Churchill Downs, Louisville May 7, 1921, increased to $50,000 putting value of race in excess of $60,000.

MRS. AMELIA YOUNG AND RALPH BETZ MARRIED

AMHERST, Dec. 24.—Mrs. Amelia Young of Amherst became the bride of Ralph Betz of Lorain yesterday afternoon. The couple will make their home in Amherst for the present with Mrs. John Haman Sr.

Amherst Personals

AMHERST, Dec. 24.—The Eagles Dancing club will hold one of their dances Saturday evening Dec. 25 at the Redington hall.

Holiday dance at Redington Hall Tuesday evening Dec. 28 by American Legion Elmer Johnson Post No. 14.

Mrs. Albert Kreeger of East Martin street entertained the Pinochle club at her home last evening. There were eight couples and a very pleasant evening was spent in games of pinochle and cards. A dainty luncheon was served and clever Christmas favors adorned the tables.

Mrs. Baer of Monroe, Mich., formerly of Amherst, mother of Mrs. Miller fell on sidewalk and broke her arm.

Mr. Stanley Crowe will arrive home from I. U. College this eve.

Miss Allie E. Kelch will spend the holidays in Toledo.

R. R. Johnson left for Rushford, N. Y., last evening where he will spend the holidays.

B. A. Kuss and Herman Kuss together received a crate of tangarines and limes from Mrs. Ralph Werner of New Port, Fla.

Miss Martha Gerlach left yesterday to spend the holidays with her brother, Mr. Carl Gerlach and family.

Born to Mr. and Mrs. Gleason of South Amherst a son.

Mrs. Clyde Heusner of South Amherst is ill at her home.

Mrs. Chas. Jarich of Cleveland is the guest of her mother, Mrs. John Holzauer.

HEALTH RESTORED

"My horse was in such run down condition, I thought he would die. After feeding him Dr. LeGear's Stock Powders, he is as well as ever and is now as good looking a horse as there is in this section." —J. C. Huste, Rockbridge Baths, Va.

Dr. LeGear's Stock Powders build up the body, vitality and muscular energy of your horses and mules, insure more meat with less feed, from your hogs, sheep and cattle, and help your cows produce more and richer milk.

Mr. Huste's small expenditure saved him the price of a horse. Dr. LeGear can also help you. For 28 years as a Veterinary Surgeon and Expert Poultry Breeder he has devoted himself to the compounding of remedies for ailments of stock and poultry. Whenever you have an ailment among your stock or poultry get the proper Dr. LeGear Remedy from your Dealer. It must satisfy you, or your money will be refunded.

1-t. —Adv.

RAYFIELD SERVICE
Also parts for other makes of Carburetors.
Electric Service
Rates Reasonable
HICK'S GARAGE
East Avenue

TERRIBLE TESSIE -:- By Hal Probasco

INDUSTRIAL LEAGUE FOR BASKETBALL TO START IN JANUARY

At a meeting last night of representatives from the different factories of the city, it was decided to start the Industrial Basket Ball League the middle of January. These games are to be played on Wesnesday evening and no admission is to be charged.

The Industrial Indoor Base Ball League that is now running will close the 5th or 12th of January and after a week's rest the Industral Basket Ball League will start. Large turn-outs of spectators have resulted at the present games and a still larger turn out is looked for during the Basket Ball season.

Teams that have already signed up for the cage season are as follows: The General Phonograph Company, The American Lace Company, The Willys-Overland, The Enameled Products Company and The Columbia Steel. Other factories have until the seventh of January to enter and mire are expected to enter the league.

An Outdoor Base Ball League will occupy the Industrial teams at the close of the basket ball season

What's In a Name.

"Seena Owen" used to be Signe Auen. That was when she lived in Denmark and could sing the Danish national anthem in the language in which it was written But no one in movie circles knew how "Signe" was pronounced. The variations ranged from "Sine" to "Seenyee," so she decided to Americanize the whole works, and she did.

Chronicle-Telegram want ads bring results.

Public Sale

The undersigend will offer for sale at Public Auction at the late residence of John Downs, deceased, in Carlisle Township, Lorain County, about 2 1-2 miles southwest of the center of Carlisle, Ohio, on

Tuesday, December 28, 1920

The Personal Property of said John Downs, deceased, consisting in part of 11 High Grade Holstein Cows, mostly fresh, balance close up; one 2-year-old heifer, and one heifer, six months old.

5--HORSES--5

One span gray geldings, 10 years old; 1 span black mares, 8 years old; 1 black gelding, 3 years old; horses range in weight from 1200 lbs. to 1400 lbs.

About 25 tons of timothy hay in barn, about 400 bushels of oats, about 15 feet of silage, about 50 chickens, about 25 bushels of potatoes, and other articles too numerous to mention.

Sale to Commence at 10 o'clock, Eastern Time.

TERMS—Purchases amounting to $3 or less to be paid in cash; above that sum, notes on 9 months' time, with two or more approved sureties, will be taken. notes to bear 6% interest.

Lunch served at noon.

THOMAS DOWNS, Executor.

Col. Dan Eason, Auctioneer.

THREAD-RUBBER Willard INSULATION

The Reason

Who uses Willard Batteries with Threaded Rubber Insulation?

152 motor car and truck builders.

Why?

Because they *know* it is far superior to wood or any other form of storage battery insulation.

F. S. AUST
109 Broad Street
Both Phones

THREAD-RUBBER Willard INSULATION

WHOLESALE PRICES
Prices Paid to Farmers

Grain—No. 2 Wheat, $1 80; new cats $.55; shell corn, bu. $.85.

Hay, per ton. $24; straw, $10.

Selling Prices

Bran, ton $46.00; middlings, $56.00; flour quarter sack, $3.20, $2.90, $2.80 and $2.70. Buffalo Gluten, cwt. $3.00; cotton seed meal, 36 per cent, cwt. $2.80; salt bbl. $3.50, Hominy, $2.50.

Local Markets For Housewife

Butter—Dairy 60c; creamery, prints 64c; butterine 28 to 38c.

Eggs—Strictly fresh 90c; storage 75c.

Sugar—Cane, granulated 9 1-2c.

Cheese—York State cream 40c, brick 35c; limberger 35c.

Flour—Best grade, quarter barrel $3.20; local graham, 5 pounds 40c; cornmeal 6c.

Fruits—Oranges, doz. 30 to 60c; lemons 20c; bananas 15c lb.; home grown apples 75c to $1 per 1-2 bu.; grape fruit 5 to 15c.

Nuts—Brazil, lb. 35c; almonds 40c; mixed 30c; English walnuts 4 lbs. for $1.00.

Miscellaneous— Potatoes, peck, 50c; sweet potatoes, 3 lbs. for 25c; Spanish onions, lb. 3c; carrots, lb. 5c; celery, bunch 20c; cranberries lb. 20c, malga grapes, lb. 40c. Squash, lb. 3c; lettuce, leaf, lb. 25c Iceberg head lettuce, 15 to 25c, rutabagas, 5c, 6 lbs. for 25c. Turnips, 3 lb. 25c; Pop corn, ear, lb., 12c.

Fish—No. 1, Blue Pike, lb. 25c, herring, lb. 24c; whitefish 40c perch 24c; white bass 24c; herring, dressed 24c; smoked herring 32c; smoked sturgeon 70c; salt mackerel 27c, oysters, qt. 65c, trout 35c.

Meats—Beef steak, lb 35 to 50c, roasts 15 to 35c; boil 15 to 20c; Veal steak lb. 45c; roast 35c; stew 20 to 30c; chops 40c; Pork chops lb. 25 to 30c; roast 25c; smoked hams 25 to 30c, sliced 50c; pork steak 30c; fresh hams 30c; picnic hams 50c; bacon 35 to 45c; lard 25c; Lamb, chops, lb. 45c; leg of lamb 40c.

Poultry—Chickens, lb. 35 to 40c, duck, lb. 45c; geese, lb. 45c; turkeys, lb. 70c

Coal prices: Pittsburg Lump per ton, $8.75; Bergholtz Lump, $9.50; Millfield Lump, $10.50; Ky Lump $12.00; Conzo, $12.00; Pocahontas Lump $12.00; All Sizes Hard Coal, $15.00.

LATE STOCK REPORTS

NEW YORK, Dec. 24.—Wall St. 10.30 a. m.—Variable accessions to yesterday's spirited rally were made at the broad opening of today's stock market, shippings, proving the only conspicious exception. Rails of the pacific and coal divisions rose substantial fractions and equipments continued to strengthen on signs that the railway companies are about to enter the market for supplies. Oils, coppers and food issues were distinctly firm and Virginia-Carolina chemical stood out among the specialties at a four point advance.

Part of the rise was cancelled within the first half hour, however, when Crucible Steel, Baldwin Locomotive and Mexican Petroleum developed a re-actionary trend.

NEW YORK, Dec. 24.—Wall St. Noon—The reaction made considerable headway during the morning, recent features of weakness, especially Replogle and Vanadium steel, declining 4 points. Crucible, Bethlehem and United States steels reacted 1 to 2 points and equipments 1 to 1 1-2.

Heaviness then extended to the oils, Houston, Royal Dutch and Mexican Petroleum losing 2 to 3 1-2 points. Leather, textile and tobacco issues, as well as miscellaneous shares reflected renewed liquidation. Sears Roebuck breaking 3 3-8 and motor specialties forfeited 1 to 2 points. Rails were dull and comparatively steady although investment shares such as Great Northern and Canadian Pacific lost 1 to 1 1-2 points. Conditions in the money market were unchanged despite a reported heavy inflow from interior banks. Call loans opened and renewed into next week at 7 per cent.

CHICAGO, Dec. 24.—Material setbacks in the price of wheat accompanied news today that Argentina was offering supplies to Europe at 7 cents a bushel under quotations in the United States. Bears made much also of freedom with which wheat deliveries on December contracts went around here. The only buying was of a scattered sort, and the market showed an apparent absence of power to rally. Opening prices which varies from unchanged figures to 3-4c lower, with March $1.65 1-2 to $1 66 and May $1.62, were followed by a decided general sag.

Corn tended downward with wheat. After opening 7-8 off to 1-2 advance, including May at 75 to 75 3-8c, the market hesitated a little, and then receded all around.

Oats paralleled the action of corn, starting at 1-8 decline to 3-8 gain, May 49 3-4c and then going down grade.

Higher prices on hogs gave provisions some strength at first but weakness of grain was subsequently more than an effect.

LATE MARKET REPORTS

CLEVELAND, Dec. 24.—Butter extra in tub lots 60 1-2 to 61c; prints 61 1-2 to 62c; extra firsts 59 1-2 to 60c; firsts 57 1-2 to 58c; seconds 54 to 55c; packing stock 16.

Eggs fresh gathered northern extras 73c; extra firsts 72s; Ohio firsts, new cases 71c; firsts, old cases, 70c; western firsts, new cases 68c.

Poultry, spring ducks 37c; turkeys 55 to 57c; geese 37c.

Sweet potatoes, Delaware yellow, No. 1, $1.90 to $2; kiln dried, New Jersey$ 1.75 to $1.90.

Mild First Half, Colder Second Half Next Week

WASHINGTON, Dec. 24.—Weather predictions for the week beginning Monday are:

Ohio Valley and Tennessee, Region of the Great Lakes: Unsettled and occasional rains and snows moderate temperature first half and much colder second half of week, the cold weather continuing into the succeeding week.

PIANOS
Players and Phonographs
NO RENT TO PAY
R. M. Summers
434½ Earl Court
Phone 2416

Nature's Remedy
NR-TABLETS-NR
Better than Pills For Liver Ills
GET A 25c BOX
Ebert's Drug Store

SERVICE
Now is the time to change oil in your motor, FREE crank case service at
McGUIRE'S
111 W. Bridge
Phone 2294 and 37414
Auto Repairs and Storage.
Special Attention to Auto Washing
Open Nights and Sundays.

We Are Wishing You All A Merry Christmas And Happy New Year

WHERE THE CROWDS GO — THE ELYRIA DRY GOODS CO. — LEADING UNDERSELLING STORE — 337 BROAD STREET — THE HOST FOR YOUR HOME

Prest-O-Lite Batteries

Back to Pre-war Battery Prices. Last to raise, first to reduce. That new storage battery your car needs, can now be bought at a Big and substantial saving. Yet quality has been rigidly maintained.

A full powered battery of correct size for your car, is ready, waiting for you at the new price.

We want you to try our service.

Elyria Storage Battery Co.
Prest-O-Lite Batteries
128 E. Bridge St. Phone 2619

To All Our Friends And Patrons
A Merry Xmas
—and—
A Happy New Year!
MOSE WILDER
Smoke House 104 Middle Ave.

Oldsmobile Oldsmobile

Pa, He Buys a Car!!

My pa he went to town one day about a year ago
And spent a whole half dollar to see an Auto Show.
While me and ma we stayed at home to feed the hogs and milk,
And ma said all them city folks would be there dressed in silk

And pa would look jes' like a fool in his ol' workin' clothes
She 'lowed he'd better stay at home 'stead of seein' Auto Show.
You know my ma was always sick, she had to work so hard
A-doin' all the kitchen work an' renderin' of the lard

She has to wash an' iron an' scrub an' boil an' bake an' stew
Until she says her back jes' feels like it would break in two.
And 'nen she said to me, "Young man, goodness only knows,
Don't do like your pa has done—go bugs on Auto Shows."

And 'nen when pa came home that night we all had gone to bed,
An' he jes' got a bite or two an' never nuthin' said.
Nex' mornin' me and pa got up and had to eat alone,
For ma was sick and stayed in bed, and my, how she did groan!

But me and pa, we went to church, an' pa seemed full of fun,
An' touched ol' Bill up with a whip until he made him run,
An' when he stopped pa looked aroun' to see how far we came.
An' 'nen I heard him say a word that made me blush with shame

An' pa he went to town again mos' every night that week,
An' ma was mad, O awful mad, she wouldn't hardly speak.
But Saturday pa walked to town as happy as a lark,
An' didn't get back home again 'til way long after dark.

'Nen Sunday mornin' I got up, pa he was still in bed,
"You and ma can do the chores. I'm feelin' tired," he said.
So we went out to do the work, I slid the ol' barn door,
An' there we saw a bran' new Oldsmobile a' standin' on the floor.

Ma she forgot her poor lame back an' jumped about so high,
An' nen she run an' grabbed my pa and jes' begun to cry
An' 'nen she said to my pa, "Git up and stretch your legs,
'Cause we'll have pancakes pretty soon, with nice fried ham and eggs."

Ain't women just the queerest thing, ma never 'plains no more.
If pa says, "Come, let's go to town," her back ain't never sore.—
She likes to live out on the farm. She says, "It isn't far
To go to town or ennywhere since pa got his Oldsmobile car."

Why Pa Bought an Oldsmobile

BECAUSE—For 24 years its every detail, its style, comfort, performance, refinements, economy, workmanship and dependability, has represented the MOST FOR THE MONEY—an advantage of 25% in actual dollar-for-dollar worth

BECAUSE—Oldsmobiles have for a quarter century been sold for the lowest prices for its high quality standard. Prices which have not been inflated, consequently can permit of no reduction.

BECAUSE—We guarantee to refund the difference if the price is reduced prior to June 1st, 1921.

BECAUSE—No matter where "Pa" lives he knows that there is an Oldsmobile dealer near him who will give him personal and efficient service that keeps pace with Oldsmobile Quality.

Oldsmobile Oldsmobile

We wish you a Very Happy Christmas and Prosperous New Year.
The Dunn Motor Sales Co.

CHRONICLE WANT ADS.

Small Cost—Big Returns—Phone 2316

LOCAL CLASSIFIED RATES—EFFECTIVE JULY 1, 1920.

All Classified Advertising, except Situations Wanted, Lost and Found, and Real Estate, when paid in advance. One insertion, per line 8c; three consecutive insertions, per line 7½c; six consecutive insertions, per line 7c; charged, per line 10c; Situations Wanted, Lost and Found, cash in advance, per line 6c; charged, per line 8c; Real Estate, buy and sell cash in advance, one insertion, per line 10c; three consecutive insertions, per line 9½c; six consecutive insertions, per line 9c; charged, per line 12c; Death and Lodge Notices, Cards of Thanks, In Memoriam, Announcements, etc., when run in the Classified column, six lines or less per insertion 75c; additional lines, per line 10c. We will not be responsible for any cancellations of advertisments taken over the telephone or for more than one incorrect insertion of any advertisement. Credit is extended to our customers for accommodation only; to assure credit, bills must be paid promptly.

Lodge Notices

KING SOLOMON'S LODGE
No. 56 F. & A. M.

A special communication will be held at the Masonic Temple on Sunday, December 26, 1920 at 9:30 o'clock a. m., for the purpose of attending Divine Service at Church of Christ in commemoration of St. John the Evangelist Day.

At the Regular Communication to be held at the Masonic Temple on Monday, December 27, 1920 at 7 o'clock p. m. the officers elect for the year 1921 will be installed into their respective offices. A good attendance at both these meetings is requested.

JAS. C. SMITH, W. M.
W. J. TASMAN, Sec.

12-23-24

Lost, Found, Rewards

LOST—Parcel containing black, silk lace. Finder call 9364.

LOST—A mole muff, Wednesday, in stores or on Oberlin car. Reward, Phone 38204.

LOST—Elks tooth watch charm, Wednesday. Valued as keepsake. Finder return to this office and receive reward.

LOST

Will man and woman who were seen picking up $20 bill on Middle Ave., return same to Chronicle-Telegram office and receive reward.

Business Personals

EXPERT SHOE REPAIR SHOP

Please don't throw away your old shoes. We save them for you. Make them look like new. 104 West Ave., Jackson Hotel Bldg.

You still have time to have the Holland Furnace put in your home before Christmas. Phone 2866 for free estimate.

The General Pattern Co.
Patterns and models. Buckeye St Dial 2798 evenings 8144.

Mme. REDMOND, PALMIST
Psychist-Palmist and Astrologer
812 W. Broad St. Elyria, Ohio
Consultation 1 to 4. Morning and evening by appointment. No Sunday readings. Phone 7311

Contractors

Wall Paper—Painting
W. P. Samples brought to your house. First class work guaranteed. E. A. Lewis. Phone 6231.

Miscellaneous

FOR SALE—Buff Cochin Bantams. S. E. Wurst, Stop 2, Lake Ave., phone 35073.

WANTED—To buy Victrola without cabinet in golden oak finish. Phone 38912.

FOR SALE—Car in transit of Pure Cane Feeding Molasses. Special price in barrel lots, on arrival of car. F. E. Gilbert, phone 37663.

FOR SALE—Manure. Claude Dimpter Phone 2193 or 35981.

We haul ashes and rubbish. Claude Dimpter, phone 2193 or 35954.

FOR SALE—Wood. Phone Walton Ice Co., Automatic 2867, Bell Main 257-R.

FOR SALE—Electric motors, drill presses, grinders, buffers, saw mandrels, chain hoists, vises, etc. The Elyria Belting & Machinery Co.

FOR SALE—16-inch cord wood, chestnut fence posts and rough lumber of all descriptions. Elyria Construction Co.

FOR SALE—Fresh Holstein cow and calf. S. E. Wurst, Stop 2 Lake Ave., phone 35073.

Female Help

WANTED—Woman to cook Christmas dinner Mrs. F. O. Richey, 303 Park Ave., Phone 9953.

WANTED—Young woman for general house work Good wages. Apply 1172 7th., Lorain Ohio.

WANTED—Maid for house work. Address, Box G-13, Chronicle-Telegram.

WANTED—Two white women about 35 years old, for house maid and second cook in a college house. References required. Answer by mail at once. Give telephone number. Address, Mrs. F. O. Kell, Keep Cottage, Oberlin, Ohio.

WANTED—Lady with large acquaintance in Lorain, having a good high school education to do special work in that city. Do not apply in person, but write your application stating qualifications, salary desired and detailed information concerning yourself. Address "Steady Work" care Chronicle-Telegram, Elyria, Ohio.

WANTED—Young lady who desires to learn reporting on daily newspaper. High school education essential. Apply to Mr. Calman, Chronicle-Telegram.

Male Help

WANTED—Distributor in every town for Speedoline; $300 to $500 per month; exclusive territory; automobile free to workers. SPEEDOLINE CO., Dep. 206 Dallas, Texas.

Either Sex

WANTED—Adults age 25 to 70 to book orders for trees, shrubs, vines roses, full or spare time, commission paid weekly, experience unnecessary. WESTERN NEW YORK NURSERIES, ROCHESTER, N. Y.

WANTED—Agents selling Forkola, house-to-house, make $50 to$75 a week. Write The Bacorn Company, Elmira, N. Y.

Situations

WANTED—Washings and ironings to do at home. Phone 37271.

Rooms

FOR RENT—Very nice warm room, all con., 2 minutes from square, $3 Call 7791.

NOTICE!

Polishers and Buffers are on strike at General Phonograph Co. Metal Polishers Union Local 297

FOR RENT—3 furnished rooms for 2 adults. Phone 9194.

FOR RENT—Two furnished rooms for light housekeeping, also sleeping room, 405 Second.

FOR RENT—4 room suite, up stairs. Private entrance. 321 Lake Ave.

FOR RENT—Furnished room, every convenience, Private entrance. Phone 5783, 238 East Third St.

FOR RENT—Private office with joint use of waiting room, and division of general office expense. Inquire of Harry M. Redington, 28 Redington Building.

FOR RENT — Room in basement under Robinson & Hancock store.

Houses

FOR RENT—Upstairs, 6 rooms and bath, all conveniences, 316 Cleveland St.

FOR RENT—6 rooms, bath, modern, 9th St., call 37402.

FOR RENT—Five rooms and bath, 116 Water St. No children. Inquire 1260 East Avenue.

FOR RENT—Five room house, 211 Howe St., phone 37503.

FOR RENT—New houses, East and South; furnace, gas, electricity. Phone 6154.

FOR RENT—A few very choice houses Eastern Heights. Phone 2667.

FOR RENT—7 room house, 346 4th street, phone 37503.

FOR RENT—7 room house, 356 7th St., phone 37503.

FOR RENT—New house, modern. Sherman S. Wurst, phone 30814.

Real Estate

FOR SALE—Modern ten room house in good condition. East Side. Reasonable price to settle Estate, cash or terms. Phone 2653.

Have several farms of different sizes. What are you looking for?
F. E. SCHWARTZ
R. D. 1, La Grange
Bell, Elyria Central, 251-R-3

50 acres, near LaGrange, good seven room house fair out buildings, on improved road, best of soil, $6000.00. 25 acres near LaGrange, good seven room house, fair out buildings, on improved road, best of soil, $3800.00 50 per cent cash, balance first mortgage.
Several other farms for sale.
MILLER & BILLINGS
Phone 2131 419 Elyria Blk.

Autos, Etc.

FOR RENT—Garage, fourth St. Allep, back of Colonial. Phone 2937

FOR SALE—Denatured alcohol, $1.40 per gal. Tire chains and cross chains, all sizes in stock. The Elyria Belting & Machinery Co.

Legal Notices

LEGAL NOTICE
Case Number 17456

Earl Hoff and Hazel Hoff, defendants, whose place of residence is to the plaintiff now unknown will take notice that on the 8th day of Novebar, A. D. 1920, the undersigned Plaintiff filed its petition in the Court of Comon Pleas. Lorain County Ohio, being Case Number 17456, praying for personal judgment, foreclosure of chattel mortgage and equitable relief.

Said case will be for hearing on and after the 22nd day of January, A. D. 1921.

The Western Reserve Finance Co., Plaintiff
Wm L. Hughes, Attorney
11-19-26 12-3-10-17-24

PROBATE NOTICE
Elyria, Ohio, Dec. 16, 1920.

Notice is hereby given that partial and final accounts, supplemental final accounts and affidavits in lieu of final accounts by executors, administrators, trustees, assignees and guardians have been filed in the following cases in the Probate Court of Lorain County, Ohio, and that the same will be for hearing before said Court on the 15th day of January, A. D. 1921, at 10 o'clock a. m., at which time, if exceptions thereto are not filed, the same will be approved and confirmed and entered of record:

ESTATES
Elizabeth Chapman .... Final
Lester N. Close .... Final
Philomena A. Snyder .... Final
Marie Scnumaker .... Final
Robert Redfern .... Final
George Wickens .... Final
Katharina Weber .... Final
John W. Opfer .... Final
Scipio A. Torrence .... Final
John Keisler .... Final
Thomas E. Dexter .... Final
Naum Yovanoff .... Final
Tereza Papajcsik .... Final
Rosena Gault Baker .... Final
Laura Mattison .... Final
Charles J. Fish .... Final
Frank Misita .... Final
Henry J. Meyers, Jr. .... Final
Antonio Pane .... Final
David F. Woodmansee .... Final
Elizabeth Hollis .... Final
Ursula M. Close .... Final
Charles Barckert .... Final
Mary E. Tew .... Final
Anton Knipper .... Final
A. J. Thayer .... Final
Ella M. Hollingsworth, Supplemental Final
John Loux, Affidavit in Lieu of Final
Antonio Sanna Affidavit in Lieu of Final
Alfred C. Phipps, Affidavit in Lieu of Final
George Ludwig .... Partial
Emmet F. Eldredge .... Partial
William M. Mitchell .... Partial

TRUSTEESHIPS
Edward T. Killip, Trust Est. ..Final
Martha Tinker Forman, Est. .. Final
Merrill W. Lang, Trust Est. Partial
Indiana Peabody, Trust Est. Partial
Philip H. Cary, Trust Est. ..Partial

ASSIGNMENTS
Lester F. Fitch .... Final

GUARDIANSHIPS
Alden Smith Fletcher .... Final
Ardath L. Cleaver .... Final
John and Mary Lascicky .... Final
Andrew Bojtar .... Final
Mildred Reahm .... Final
Helen Roskos .... Final
John and Mary Kvasnich .... Final
Gwenalyn Nichols .... Partial
Josephine, Leon, Louis and Edith Wolfe .... Partial
Lettie Williams .... Partial
Lizzie Kriebel .... Partial
Bernadette, Mildred, LeRoy, Dorothy and Marion Mathewson .... Partial
George Phineas Guthrie .... Partial
John and Lizzie Roskos .... Partial
Joseph Lavko .... Partial
Earl L. White .... Partial
Katherine McCarvel .... Partial
Michael Foley .... Partial
William Foley .... Partial
David Chappell .... Partial
Myron and Dorotha Bates .... Partial

H. C. WILCOX, Probate Judge
12-17, 24, 31.

APPLICATION FOR PAROLE

Notice is hereby given that Steve Crnic—45324 a prisoner now confined in the Ohio Penitentiary, has been recommended to the Ohio Board of Clemency, by the Warden and Chaplin as legally eligible to a hearing for Parole. Said application will be for hearing on or after January 29, 1921.
12-10-17-24

NOTICE OF BOND SALE

Sealed bids will be received at the office of the Auditor of the City of Elyria Ohio, until 12 o'clock, noon, Central Time, on the 4th day of January, 1921, for the purchase of the bonds of said City in the aggregate amount of $150,000.00. Each of said bonds being in the denomination of $1,000.00 and bearing interest at the rate of six (6) per cent per annum, payable semi-annually on the first days of March and September in each year, commencing March 1, 1921, as evidenced by negotiable coupons attached thereto and shall be payable at the United States Mortgage and Trust Company, 55 Cedar Street, New York, New York. Said bonds shall be dated September 1, 1920, and mature as follows.

Bonds numbered 886 to 895 inclusive shall mature September 1, 1931.
Bonds numbered 896 to 905 inclusive shall mature September 1, 1932
Bonds numbered 906 to 915 inclusive shall mature September 1, 1933.
Bonds numbered 916 to 925 inclusive shall mature September 1, 1934
Bonds numbered 926 to 935 inclusive shall mature September 1, 1935.
Bonds numbered 936 to 945 inclusive shall mature September 1, 1936.
Bonds numbered 946 to 955 inclusive shall mature September 1, 1937.
Bonds numbered 956 to 965 inclusive shall mature September 1, 1938.
Bonds numbered 966 to 975 inclusive shall mature September 1, 1939.
Bonds numbered 976 to 985 inclusive shall mature September 1, 1940.
Bonds numbered 986 to 995 inclusive shall mature September 1, 1941.
Bonds numbered 996 to 1005 inclusive shall mature September 1, 1942.
Bonds numbered 1006 to 1015 inclusive shall mature September 1, 1943.
Bonds numbered 1016 to 1025 inclusive shall mature September 1, 1944.
Bonds numbered 1026 to 1035 inclusive shall mature September 1, 1945.

The above issue of bonds is for the purpose of extending, enlarging, improving, repairing and securing a more complete enjoyment of the Water Works of the City of Elyria, Ohio and equipping and furnishing the same for the purpose of supplying water to said City and the inhabitants thereof and are issued in full compliance with Sections 3939 to 3949, inclusive, of the General Code of the State of Ohio and by virtue of Resolution No. 1569, of the Council of the City of Elyria, Ohio, passed February 3, 1919, and approved by the voters of said City, April 30, 1919, and further by virtue of Ordinance No. 2426, passed July 6, 1920, by the Council of the City of Elyria, Ohio.

Said bonds will be sold to the highest and best bidder for not less than par value and accrued interest to date of delivery of same. All bids must state the number of bonds bid for and the gross amount of bid and bids for only part of this issue of bonds must designate the bid for. Each bid must be accompanied by a certified check in an amount of two (2) per cent of the par value of the amount of bonds bid for. Said certified Check to be drawn upon any Elyria, Ohio, bank or any National Bank outside of said City and shall be made payable on the face thereof to the Treasurer of the City of Elyria, Ohio, upon condition that if the bid is accepted the bidder will receive and pay for such bonds that may be set forth, immediately upon delivery of the bonds Said check to be retained by the City of Elyria if said conditions are not fulfilled. The bonds to be delivered to the buyer at Elyria, Ohio.

A complete transcript of proceedings had relative to the above bonds will be furnished to the successful bidder upon the day of sale. The right to reject any and all bids is reserved. Bids to be sealed and endorsed "Bids for Water Works Improvement Bonds Series "V".

W. F. GUTHMAN, City Auditor
12-3-10-17-24

17505
STATE OF OHIO, LORAIN COUNTY, SS. IN THE COURT OF COMMON PLEAS. No 17505.

Mrs. Maria V. Smith, 200 Erie Street, Lorain, Ohio, Plaintiff. VS. Anson Jones and Nancy Jones, his wife, The unknown heirs, legatees and devisees of Anson and Nancy Jones, deceased.

Totus Hayes, Phoebe Hayes, Charlotte More, Richard Hayes, Elizabeth Hayes, his wife, Leroy Hayes, Zariah Hayes, his wife. The unknown heirs legatees and devisees of Titus Hayes, Phoebe Hayes, Charlotte More, Richard Hayes, Elizabeth Hayes, Leroy Hayes, Zariah Hayes, deceased.

Hannibal T. Osgood, otherwise known as H. T. Osgood and Thomas Osgood and Susan Osgood otherwise known as Susan E. Osgood. The unknown heirs, legatees and devisees of Hannibal T. Osgood and Susan E. Osgood, deceased.

James B. Wood, Catherine Chapman, otherwise known as Catherine Smith, N. S. Townshend, The unknown heirs, legatees and devisees of James B. Wood, Catherine Chapman and N. S. Townshend, deceased, whose names, except as above given and all whose places of residence are to the plaintiff unknown, will take notice that the plaintiff Maria V. Smith, has filed her petition in the Common Pleas Court of Lorain County, at Elyria, Ohio, against the above named defendants, being cause No. 17505 in said court, in which cause said Maria V. Smith alleges that she is the owner in fee simple of and in posession of the following described premises:—

Situated in the Village of Avon Lake, County of Lorain and State of Ohio, and known as being part of Section No. 6 in Avon Township bounded and described as follows:—

Commencing at an iron pin in the center of the Lake Shore Road, so called, at the Northwest corner of land conveyed by George F. Smith and Maria V. Smith, husband and wife, to George T. Lowrie by Deed dated, July 1, 1905 and recorded in Volume 98, Page 364 of Lorain County Records; thence North 74 degrees 28' East in the center of Lake Shore Road. 841.5 feet to an iron pin at the Northeast corner of said land: thence South 2 degrees 26 East in the East line of said land 253.9 feet; thence continuing in the East line of said land, South 2 degrees 56' West. 3644.45 feet to a stone at the Southeast corner of said land; thence North 86 degrees 46' West along the Southerly line of said land 1106 feet to the Southwest corner of said land; thence North 2 degrees 54' east along the Westerly line of said land 2426.45 feet to a stone; thence North 88 degrees 3 1-2' East 284.2 feet to a point distant 1193.1 feet South 88 degrees 3-1-2' West from the point of beginning; thence North 3 degrees 0' East 1193.1 feet to the place of beginning, excepting from the above strip of land 40 feet wide across said premises now used as a Right of Way of The Lake Shore Electric Railway Company and excepting also land conveyed to The Lake Shore Electric Railway Company by Maria V. Smith by Deed recorded in Volume 157, Page 368 of Lorain County Records of Deeds and bounded and described as follows;—

Beginning at a point where the Easterly line of Grantors land intersects the Southerly Right of Way line of the Lake Shore Railway Company, running thence Southerly on said Easterly line a distance of 10 feet; thence Westerly and parallel with the southerly Right of Way line of the Said Railway Company to a creek a distance of about 218 feet, running thence Westerly on a straight line a distance of 242 feet to a point 5 feet South of Southerly Right of Way line of said Railway Company; thence Northerly a distance of 5 feet to said Southerly Right of Way line; thence Easterly on said Southerly Right of Way line to the place of beginning and containing about 1-10 acre. Containing within said boundaries 86.17 acres of land, be the same more or less but subject to all legal highways.

That the said persons above named defendants in said cause have or claim to have some interest in said premises adverse to the right and title of the said Maria V. Smith, by reason of certain record defects in the chain of title to said premises, said defects consisting of certain uncancelled mortgages and certain defects in connection with the execution of deeds and certain missing conveyances from the records of the chain of title to said premises; that the said plaintiff, Maria V. Smith, is in full control, posession and ownership of said premises, and that she and her predecessors in title have had the posession, ownership and title to said premises for more than twenty-one years next preceeding the bringing of said action, and have had such ownership and posession peaceably, and have been in continuous, actual, adverse, open, notorious and exclusive posession of said premises under claim of right and title thereto, and adversely to the rights of the said defendants and all other persons, and that said defendants and other persons who may appear by reason of said record defects to have some right, title or interest in said premises have not, in fact, any right, interest, claim or title thereto.

The prayer of said petition is that said defendants may be served with summons in said action or otherwise notified of the pendency thereof, as the court shall order and direct, and that they be required to answer in said cause and to set forth their claims, if any they have, to said premises, and that on final hearing the claims of the defendants, if any, may be declared to be null and void against the right and title of the plaintiff, and that the plaintiff's title to said premises may be quieted in her against any and all claims of said defendants, and each of them, and of any other persons who may claim under, by or thru said defendants or any of them.

The defendants are hereby notified by this publication, which is made in pursuance of the order of said court in said cause, that they are required to answer said petition in said court on or before the 29th day of January, 1921, or judgment will be taken against them in favor of the plaintiff, as prayed for in her said petition, and they will be barred from any interest, claim or title which they, or either or any of them, may have or claim to have to said premises.

MARIA V. SMITH, Plaintiff
MARTIN C. KROGH and HARRY E. BARR, Her Attorneys
725 Williamson Bldg., Cleveland, Ohio
12-3-10-17-24-31 1-7

NOTICE OF STOCKHOLDER'S MEETING

A meeting of the stockholders of The Waite Company will be held at the office of said Company, in the City of Elyria, Ohio, on the 4th day of January, 1921, at One o'clock p. m. for the purpose of considering and acting upon the proposed dissolution of said corporation and the surrender of its corporate authority and franchises, and the transaction of any and all business necessary or incident thereto.
Dated November 30th., 1920.
C. S. CHAMPNEY, Secretary
12-3-10-17-24

LEGAL NOTICE IN DIVORCE
17520

Michael Klares, defendant, whose place of residence is to the Plaintiff now unknown, will take notice that on the 2nd day of December, A. D. 1920, the undersigned Plaintiff filed her petition in the Court of Common Pleas, Lorain County, Ohio, being Case Number 17520 praying a divorce from said Defendant on the ground of Gross Neglect of Duty and Extreme Cruelty and asking also for Alimony, Custody of child and other equitable relief.

Said case will be for hearing on and after the 15th day of January, A. D. 1921.

JENNIE KLARES, Plaintiff
L. D. HAMLIN, Plaintiff's Attorney
12-3-10-17-24-31 1-7

NOTICE OF STOCKHOLDER'S MEETING

A meeting of the stockholders of The Liquid Force Manufacturing Company will be held at the Office of said Company, in the City of Elyria, Ohio, on the 4th day of January, 1921, at Two o'clock p. m., for the purpose of considering and acting upon the proposed dissolution of said corporation and the surrender of its corporate authority and franchises, and the transaction of any and all business necessary or incident thereto.
Dated November 30th., 1920.
C. S. CHAMPNEY, Secretary
12-3-10-17-24

OBERLIN PARENTS TO SEE SON IN ACTION IN COAST GRID GAME

OBERLIN, Dec. 24—Mr. and Mrs. J. T. Henderson, parents of Halfback Herbert Henderson of the Ohio State football team, left Oberlin last night to go to Pasadena, Cal., to see the Ohio State-California game on New Year's day.

Mr Henderson ha two other sons, Harold (Brock) and Elmer, who starred on Oberlin athletic teams from 1910 to 1914. This year he saw the Ohio State-Michigan and Ohio State-Wisconsin games at Coumbus and the Ohio State-Illinois game at Urbana, Ill.

Elmer Henderson is head coach of the University of Southern California football team, and so will see the game at Pasadena. Herbert Henderson played on the Oberlin basketball team in 1918-'19.

Oberlin Personals

OBERLIN, Dec 24.—Norman Hill who teaches in Ohio Wesleyan and Miss Hannah Hill who is instructor in the University of Toronto, Canada, are spending their Christmas vacation at their home, 51 South Professor street.

Mr. and Mrs Roy Bowers of Cleveland are visiting at the home of L. Q. Cummings, East College street this week.

Miss Marie Edmonds who attends M. A. C., East Lansing, Mich. is at her home on North Pleasant street, for the Christmas season.

Mr. and Mrs. E. R. Smith and little daughter left Wednesday for Evansville, Ind., to spend the Christmas holidays.

Miss Marion Worcester who attends Ohio State is at home, 162 Forest street for her Christmas vacation.

Mr. and Mrs. T. H. Rowland leave Thursday for London to remain over the holidays with Mr. and Mrs. Ross K. Loofbourrow.

Mrs. Albert Marsh and little daughter, and Miss Ruth Grant of New York arrived to visit over Christmas with their parents, Mr. and Mrs. T. B. Grant of East College street.

Mr. and Mrs. Orland Blanchard and son of Warren will spend Christmas week-end with her parents, Mr. and Mrs. F. T. Waters, 148 North Pleasant street.

John Williams, who is a student in Wisconsin university, is spending the holidays at the home of his parents, Mr. and Mrs. Chauncey Williams on Elm street. "Jack" made the varsity football team this year and won quite a record for himself.

Morris Gulde, who is in the engineering department at Syracuse university, came to Oberlin to spend the holidays with his mother at 137 Elm street.

William Pope, who is attending Dartmouth college came home to remain through the holidays with his mother, Mrs. Bertha Pope of East College street.

Mr. E. K. Yocom was a Cleveland visitor, Tuesday.

Miss Blanche Kelly who teaches in Burton is spending her vacation with her parents, Mr. and Mrs. Geo. Kelly, North Pleasant street.

Mr. and Mrs. Harry Hovey and son Harold, Mr. and Mrs. Frank Hovey and Mr. and Mrs. Frank Foster will be guests of Mr. and Mrs. William Evans in Wellington on Christmas Day.

Mr. and Mrs. J. Buckeye and daughter Olive, of Cleveland will spend Christmas day with Mr. and Mrs. P. J. Paulin of Walnut street.

Mrs. Martha Hart and daughter Barbara, and Mrs. Hart's mother, Mrs. Finster of Walnut street, will spend Christmas day and Sunday with Rev. and Mrs. Wright of Cleveland.

Mr. and Mrs. J. Q. Ford of East Lorain street will spend Christmas with his parents in Wakeman.

Mr. and Mrs. Waite Wright moved to Elyria.

Mr. and Mrs. Harry Frimd of 133 North Main street will spend Christmas day with friends in Erie, Pa.

Mrs. Arthur T. Reed of 83 South Cedar avenue, left for Chicago, where she will spend some time with her son, Dr. Dudley B. Reed of the University of Chicago. She will be located at his home, 5636 Blackstone avenue.

Mr. and Mrs. Don Morrison left Wednesday for Detroit where they will spend the holidays with her mother and brother.

Miss Ruth Miller is spending her Christmas vacation at her home, 76 East College street.

Mr. and Mrs. Albert Shelton and daughter of Wakeman and Miss Hortense Klinefelter of Cleveland, will spend Christmas with their mother, Mrs. Lois B. Klinefelter of Elm street.

Mrs. Mary McMillan, who has been residing in the Howard apartments for the last six months, plans to move next Monday to the M. C. Williams home, 233 Forest street, which she purchased last summer.

Mary Yocom who is teaching in West Texas Normal schol, Canyon, Texas, will spend the Christmas holidays with her parents, Mr. and Mrs. E. K Yocom.

Miss Bessie Baker left today for her home in Seville to remain over Christmas.

Mr. and Mrs. Minor Williams and daughter, Miss Gertrude left for Council Bluffs, Ia., where they will spend the holidays with Mr. and Mrs. Burt Dunn. Mr. and Mrs. Williams will then go to New York where they will make their home.

Masonic Club members enjoyed the first dance of the season in Masonic hall Tuesday evening. There was a good attendance present.

Miss Rosseleene Arnolds a teacher in Baltimore, Md., is spending her vacation with her parents, Mr. and Mrs. H. E. Arnold, 90 East College street.

Arthur Tulk, who is studying in the art department at Yale university, returned home for the holiday vacation.

HENRIETTA

HENRIETTA, Dec. 22—John Hercular had the misfortune to lose one of his horses.

Miss Frances Kelly comes home from Baldwin cottage, Oberlin, Wednesday for her Christmas vacation.

Max Coates is home for two weeks' vacation

The Christmas exercises at the Hill church will be held Thursday evening.

The Christmas entertainment at the Center school will be held Friday afternoon.

Mrs. Steve Byro, who is in the Amherst hospital is some better.

H. S. Coates, John Bauman, Jr. W. Court and C. Currier attended the meeting of the county board of education in Elyria, Saturday.

Mrs. Battenhouse was an Elyria shopper, Wednesday.

VERMILION

VERMILION, Dec. 23—Mr. and Mrs. C. A. Trinter and daughter, Martha Mae, were Sandusky visitors, Monday.

William Moody spent Monday in Lorain.

Messrs. E. L. Coen and J. Hunter spent Monday in Sandusky on business.

Mrs. Anna Fay Fraley was a Lorain visitor on Monday.

Mrs. T. P. Penning spent Friday in Elyria.

Misses Elsie Gegenheimer and Helen Kishman, who attend Ohio Wesleyan college at Delaware, are home to spend the Christmas holidays with their families.

H. R. Williams was a Sandusky visitor Monday.

Morris Ness spent Monday in Lorain.

George Young was a Lorain visitor Monday.

Mrs. Charles Crowell was a Lorain visitor Satrday.

Mrs. Ada Harris and son, Frank were Lorain visitors Friday.

Mr. and Mrs. D. Cole spent Friday in Lorain.

Mr. and Mrs. Earl Murray of Sandusky were Vermilion visitors one day last week.

Donald Lawless spent Monday in Lorain.

COLUMBIA

COLUMBIA, Dec. 23.—Married, Harold Carpenter, contractor, of Columbia and Miss Hazel Montague teacher of Grafton.

Mr. and Mrs. Frank Barnes and two daughters have gone to Colorado to live on their farm there. They came here a few years ago to care for their aunt, Mrs. Thew. Sherman McCaulay went with them as a hired man.

Mr. and Mrs. Roland Fitch spent Saturday in Elyria.

Christmas programs will be held at the Methodist church Friday evening and at the Baptist church Saturday night.

Members of the Grange furnished a few musical numbers at the State Grange in Cleveland.

At the Lorain County School Board meeting in Elyria Saturday Mrs. J. M. Longbon and Alex Gibson, presidents of the two local school boards were in attendance.

Nina May, daughter of Roy Howards, has been very sick with tonsilitis.

Claude and Mildred Wooldridge, of Elyria are spending the Christmas holidays at the Robt. Squire home.

Christmas school programs were held in the various schools this evening.

Mrs. Perry Hathaway recently visited her nephew, Don Wilmot and wife of Elyria who are the proud parents of twins.

Miss Edith A. Longbon and Miss Emma hTorne of Berea, heard Kubelick, the noted violinist in Cleveland, Sunday afternoon.

Rev. A. J. Grady, J. H. Bartter Alfred Bartter and Robert Elder went to Cleveland to hear Rev. Campbell Moran at the first Baptist church.

Charles Frisbee is reported as having rented the William Morse farm.

Mrs. Burke has returned home after spending several days in Cleveland.

William Kolb, of Elyria recently visited at G. A. Herolds.

AVON

AVON, Dec. 24.—Harold Peck is spending the holidays with his parents, Rev. and Mrs. B. C. Peck.

Mrs. Sigsworth left Thursday to spend the Christmas vacation with relatives in Illinois.

Bernard Ackerman and Miss Nina Warden spent Monday in Cleveland and went to Royalton Monday evening to attend an entertainment given by members of Miss Bernice Cole's school.

Mr. and Mrs. Wm. Marshall and daughter left Thursday to spend the holidays with their parents.

Miss Hazel Peak was the over Sunday guest of Miss Evelyn Buck in Oberlin.

The Methodist Sunday school held their Christmas entertainment Thursday evening and the Baptist Sunday school will have their entertainment next Monday evening, Dec. 27.

Misses Garnet and Grace Peak spent Saturday in Cleveland.

Mrs. Katherine Younglas and friend of Ridgeville called on her sister, Miss Emma Klinkner, Tuesday evening.

Roy Schwinn returned to his home in Bedford after spending several days with his grandparents, Mr. and Mrs. Wm. Peak.

BAKERS CROSSING

BAKER'S CROSSING, Dec. 24—Little Beatrice Gotham is ill.

Mr. and Mrs. O. H. Dirlam spent Monday in Ashland.

Mrs. Shurdell was in Cleveland several days last week on business.

Mr. and Mrs. O. H. Dirlam, Mr. and Mrs. E. E. McClaflin, Mr. and Mrs. Wm. Murray and Mr. and Mrs. Ernest Whitney attended the State Grange meeting held in Cleveland.

Christmas exercises were held in the town hall, Thursday evening.

Charles Hileman and Dudley Cole went to Columbus last Monday to meet Mrs. Hileman's brother, who has come to live with Mr. and Mrs. Hileman until his parents move here from Virginia.

Louie Gantz and freind visited at the James Heiffner home over Sunday.

Mr and Mrs. C. B. Dirlam were shopping in Wellington, Tuesday.

BILLY WHISKERS

Around the house and past the kitchen Billy tore, with his horns entangled in the clothes line, scattering chickens right and left and followed by all the dogs, yelping and barking and thinking it the greatest fun that had happened in a long time. Around the front of the house went the queer procession and straight through Mrs. Sander's pet geranium bed, all scarlet with beautiful blossoms that Bill's samples of wet clothing mashed down flat.

Mrs. Sanders was just opening the front door to scrub off her porch when she saw her clothes making such a queer trip. Of course she ran out, but just as she stooped to catch the line a flapping sheet whipped around her foot and gave her a jerk that sent her rolling over in the grass, while the rest of the string of clothes swept on over her, some of the wet garments dragging right across her face. She was not hurt a bit and she even had to laugh at what a ridiculous figure she must have cut if anybody had been looking, but nevertheless she took after Billy and her clothes again. Billy, by this time, had made a circle which wiped out a pansy bed and now frantic to get away from his strange harness and tore through the open front door. The line of clothes caught on the front step, but now Billy was going so fast that the undershirt tore and let him kick himself free. Moreover, as it passed on over his back it caught Jimmy Tarwings, and for the second time that morning swept him from Billy's back. This time he was in a worse fix than before, for the wet garment, in springing back, rolled him up in a tight wad and thumped him back on the steps

Billy dashed straight on toward an open door across the room. He was so confused that he did not see exactly where he was going and did not dodge the center table quite in time. He ran against one leg of it, and over the table went with a crash throwing a big lamp over and spilling it on the sofa, drenching it with oil and breaking a lot of choice china bric-a-brac that Mrs. Sanders had collected.

Out through the kitchen Billy hurried with the dogs, Mrs. Sanders right after him. The kitchen door was closed but a window was open, so Billy gave a jump through it, and here he made more trouble, for on a low, wide shelf, just outside the kitchen window, Mrs. Sanders had placed some pies which she had just taken from the oven. Billy landed on this shelf and upset it, throwing all the pies upside down on the ground, while the dogs came pouring out of the window in such haste that some of them turned somersaults when they reached the gravel. Even the collie puppies had toddled behind on this chase, and now they could be heard yelping in the kitchen and wishing that they would hurry and grow up so that they too could jump through windows. Billy began to think it was time for him to get away from there, so he whirled again for the front of the house, ran with all his might down to the gate and jumped square over it into the road outside.

(Billy "Goes to School" tomorrow.)

Eugene F. Burge
AUCTIONEER
Expert in Pedigrees
212 Dennison Ave.
Phone 38604 Elyria, O.

LIGHTEN YOUR DAILY BURDENS

Plenty of Red Blood Keeps Your Health Good. Easier to Get Things Done

POOR BLOOD A HANDICAP

Pepto-Mangan Builds Up Energy That Fatigue Destroys

When you overwork, worry and strain your system has extra work to do. If you keep it up very long, your blood simply cannot take care of all the waste. It becomes clogged with poisons.

You keep on your working just the same. But when your blood becomes weakened your vitality lowers. You find it a burden to get things done. Your speed lags. You begin to feel "all in."

Then is the time to take that splendid tonic, Pepto-Mangan. Your blood needs enriching. Physicians recommend Pepto-Mangan because it builds red corpuscles and makes your blood rich and red. It cleans out all of the poisons. You begin to feel better and stronger right away. It is much easier to get work done. You have renewed vitality.

Pepto-Mangan is sold in liquid and tablet form. The medicinal value is exactly the same. Take either kind you prefer. But be sure you get the genuine Pepto-Mangan—the name "Gude's" should be on the package.
1-t. —Adv.

RATES OF TAXATION

In pursuance of Law, I. A. Baker, Treasurer of Lorain County, Ohio, do hereby give notice that the number of mills levied on each dollar of property listed for taxation within said county for the tax year 1920 is as follows:

FOR STATE PURPOSES: State Common School fund, 1.8 mills; State School Levy fund, 1 mill; State Highway fund .5 mill; total State Levy 3.3 mills.

FOR COUNTY PURPOSES: County fund, .3748 mill; Poor fund, .1875 mill; Children's Home fund, .1063 mill; Bridge fund, .1813 mill; Building fund, .0875 mill; Indigent Soldiers' fund, .0187 mill; Blind Relief fund, .0063 mill; Mothers' Pension fund, .0350 mill; Election fund, .0318 mill; Judicial fund, .1090 mill; Ditch fund, .0313 mill; Agricultural Society fund, .0113 mill; General Interest and Sinking fund, .1537 mill; Black River Bridge fund .0400 mill; Road Improvement fund, .1630 mill; State Aid Road fund, 1. mill; Road Repair fund, 1.113 mills; total County Levy, 3.65 mills.

FOR LOCAL PURPOSES: See table below.

The total rate for the following districts include special levies not shown in the table of rates, as follows: Amherst Twp., .395 mill for Hospital fund; Amherst Corp., .395 mill for Hospital fund and .714 mill for Light fund; South Amherst Corp., .395 mill for Hospital fund; Brownhelm Districts, .015 for Ground Hog fund; Elyria Corp., .155 mill for Park fund; Huntington Twp., .194 mill for Bridge fund; La Grange Districts, .018 mill for Hawk fund; Pittsfield Twp., .042 mill for Town Hall fund; Ridgeville Twp., .195 mill for Town Hall fund; Sheffield Districts, .008 mill for Cutting Weeds fund and .006 mill for Town Hall fund; Wellington Districts, .171 mill for Town Hall fund.

TOWNSHIPS / SCHOOL DISTRICTS / CORPORATIONS	State Levy	County Levy	School Levy	(TOWNSHIP PURPOSES) General	Ditch	Poor	Interest and Sinking	Road	Health	Library	Cemetery	(CORPORATION PURPOSES) General	Safety	Service	Interest and Sinking	Pension	Emergency Flood	Total Rate
	M.	M.	M.	M.	M.	M.	M.	M.	M.	M.	M.	M	M.	M.	M.	M.	M.	M
Amherst Twp.	3.3	3.65	3.634	.26	.013	....	.....	2.176	.172	....	....	....	.....	.....	.....	....	....	13.6
Amherst Corp.	3.3	3.65	5.721	.26	.013	....	.....	.....	.26	....	.022	.151	.448	.939	.927	....	....	16.8
South Amherst Corp.	3.3	3.65	3.634	.26	.013	....	.....	.....	.185	....	....	.895	.526	.592	1.75	....	....	15.2
Avon Corp.	3.3	3.65	1.4	....	....	....	.....	.104	.236	....	.061	.734	.076	2.139	5.3	....	....	17.
Avon Lake Corp.	3.3	3.65	1.823	....	....	....	.....	.384	.149	....	....	.693	.174	1.391	1.634	....	....	13.2
Black River Twp.	3.3	3.65	2.938	.053	....	.088	.....	2.367	.154	....	....	....	.....	.....	.....	....	....	12.6
Black River—Vermilion V. S. D.	3.3	3.65	3.42	.053	....	.088	.....	2.367	.154	....	....	....	.....	.....	.....	....	....	13.032
Lorain Corp.	3.3	3.65	6.507	.053	....	.088	.....	2.	.197	.179	....	....	1.651	1.072	3.136	.151	.016	20.2
Brighton Twp.	3.3	3.65	5.968	5	.42	....	.996	2.9	.176	....	.09	....	.....	.....	.....	....	....	18
Brownhelm Twp.	3.3	3.65	3.	.205	....	.059	.....	3.266	.157	....	.148	....	.....	.....	.....	....	....	13.8
Brownhelm—Vermilion S. S. D.	3.3	3.65	3.	.205	....	.059	.....	3.266	.157	....	.148	....	.....	.....	.....	....	....	13.8
Brownhelm—Vermilion V. S. D.	3.3	3.65	3.42	.205	....	.059	.....	3.266	.167	....	.148	....	.....	.....	.....	....	....	14.22
Camden Twp.	3.3	3.65	3.	.387	.059	....	.....	3.	.173	....	.195	....	.....	.....	.....	....	....	13.8
Carlisle Twp.	3.3	3.65	2.62	.545	....	.059	.....	2.588	.169	....	.039	....	.....	.....	.....	....	....	13.
Columbia Twp.	3.3	3.65	4.035	.366	....	....	1.966	3.	.154	....	.329	....	.....	.....	.....	....	....	16.8
Columbia—Strongsville S. S. D.	3.3	3.65	7.7	.366	....	....	1.966	3.	.154	....	.329	....	.....	.....	.....	....	....	20.465
Eaton Twp.	3.3	3.65	2.1	.113	....	.049	....	3.228	.161	....	....	....	.....	.....	.....	....	....	12.6
Elyria Twp.	3.3	3.65	3.	.022	....	.047	....	2.797	.13	....	.004	....	.....	.....	.....	....	....	13
Elyria Corp.	3.3	3.65	6.69	.022	....	.047	.....	1.5	.131	....	.004	.201	1.72	1.113	1.231	.057	.15	20.2
Grafton Twp.	3.3	3.65	2.560	.638	....	.159	2.359	2.	.165	....	.064	....	.....	.....	.....	....	....	15.2
Grafton Corp.	3.3	3.65	5.036	.638	....	.159	.....	.....	.063	....	.064	.923	.197	.536	3.629	....	....	18.2
Henrietta Twp.	3.3	3.65	2.248	.281	....	.057	.....	5.	.13	....	.054	....	.....	.....	.....	....	....	14.8
Henrietta—Vermilion S. S. D.	3.3	3.65	3	.281	....	.057	.....	5.	.18	....	.084	....	.....	.....	.....	....	....	15.55
Huntington Twp.	3.3	3.65	5.265	.333	....	....	....	2.4	.171	....	.097	....	.....	.....	.....	....	....	15.4
La Grange Twp.	3.3	3.65	5.53	.456	....	.028	3.	2.	.181	....	.037	....	.....	.....	.....	....	....	19.3
La Grange Corp.	3.3	3.65	5.53	.456	....	.028	.....	.....	.12	....	.037	.927	.132	1.591	4.211	....	....	20.
Penfield Twp	3.3	3.65	3.	....	....	....	.....	5.	.174	....	.076	....	.....	.....	.....	....	....	15.2
Pittsfield Twp.	3.3	3.65	3.	.41	....	....	.....	3.	.198	....	....	....	.....	.....	.....	....	....	13.6
Ridgeville Twp.	3.3	3.65	3.	.171	....	.049	.....	4.5	.188	....	.147	....	.....	.....	.....	....	....	13.2
Rochester Twp.	3.3	3.65	3	.733	....	....	1.95	2.	.167	....	....	....	.....	.....	.....	....	....	14.8
Rochester Corp.	3.3	3.65	2.934	.733	....	....	.....	.....	.17	....	....	.2	.2	1.563	.....	....	....	12.8
Russia Twp.	3.3	3.65	3.	.117	....	.297	.....	2.	.236	....	....	....	.....	.....	.....	....	....	12.6
Oberlin Corp.	3.3	3.65	7.001	.117	....	.297	.....	.....	.178	.083	....	.588	1.063	1.617	2.4	....	....	20.6
Sheffield Twp.	3.3	3.65	1.901	.241	.024	....	.....	2.106	.158	....	.006	....	.....	.....	.....	....	....	11.4
Sheffield—Lake Corp.	3.3	3.65	1.901	.241	.024	....	.....	.106	.193	....	.054	.868	.24	2.409	.....	....	....	13.
Sheffield—Lorain Corp.	3.3	3.65	6.507	.241	.024	....	.....	.056	.197	.179	.006	....	1.651	1.072	3.136	.151	.016	20.2
Wellington Twp.	3.3	3.65	7.091	.171	....	.086	.....	2	.173	.273	.085	....	.....	.....	.....	....	....	17.
Wellington Corp.	3.3	3.65	7.091	.171	....	.086	.....	.....	.074	.273	.035	1.057	.47	1.469	1.303	....	....	19.3

*The school levy given opposite each township applies to all the property of the township school district including the attached territory of other civil townships.

Lorain County Treasurer's Office,
Elyria, Ohio, November 23, 1920.

A. BAKER,
Treasurer

THE CHRONICLE-TELEGRAM

Published by
The Lorain County Printing and Publishing Company
EMIL CALMAN GEN'L. MGR.
Offices, 331 Second St., Elyria, Ohio

Published every evening except Sunday. Entered as second-class matter at Elyria postoffice. Act of 1879.

Price—Three cents per copy. By carrier in city 15 cents per week; $7.80 per year in advance. By mail outside of city within Lorain and adjoining counties, $4.00 per year; within the State of Ohio, $5.00; elsewhere $6.00

Members of The Associated Press, Select List of Ohio Daily Newspapers, Audit Bureau of Circulation, Bureau of Advertising of the American Newspaper Publishers Association.

New York Office, 220 Fifth Ave.; Chicago Office, 5 South Wabash Ave. Robert E. Ward, National Advertising Representative.

The Associated Press is exclusively entitled to the use for republication of all news dispatches credited to it not otherwise credited in this paper, and also the local news published herein. All rights of republication of special dispatches herein also reserved.

PHONES

Circulation	2316	News	2318
Advertising	2317	Society	2319

ELYRIA, OHIO, FRIDAY, DECEMBER 24, 1920

TO YOU AND YOURS

OUR CHRISTMAS WISH

It requires not the occasion of Christmas with its joys, cheer and prevalent good will, to arouse in us a sense of the appreciation due patrons of this paper.

In our hearts and minds are gratitude and good thoughts for you during every day of the year; but Christmas hallows our sentiments and makes their expression fitting and timely.

Such as we have accomplished and such good as may be traceable to our efforts would not have been possible without your sustaining power and co-operation. If in any sense we have upheld a beacon, you have supplied oil for the lamp. If ours has been a chariot, yours has been the motive element which has kept it on its way.

All characters appealing to, informing, or endeavoring to entertain the public, must be given a certain meed of applause or they cannot exist. With those engaged in publishing a newspaper, the applause comes in the interest which readers manifest in its columns and in an occasional word of approval. The practical help of subscribers and advertisers has enabled us to maintain a publication standard; their encouragement has furnished the degree of pleasure necessary as an incentive to our daily tasks.

May the spirit of Christmas work for you the full degree of its bountifulness. May you be enabled to get the same amount of pleasure and benefit from these columns that we have derived from making them.

THE CHRISTMAS SPIRIT

What a glorious time this Christmas season is. What a wonderful opportunity we have had, during the past weeks and at the present hour, of manifesting love. We are told in The Book of Books that it is more blessed to give than to receive and we know there are many people all over this broad land who have found the joy in the experience of giving to others.

The recipient of favors who does not think of becoming a giver, at the same time, and who does not give himself to the limit of his ability, however poor he may be, becomes narrow, mean and selfish. But we feel there are very few of those around us.

How our hearts have glowed, our conceptions of others enlarged, and how much more charitable we have become as we have noticed the response from those all around us.

Of all the days in the year to which our hearts go out to the children, Christmas is the uppermost. From the hour that the angel host sang to the shepherds on the Gallilean hills of the birth of the Saviour to the 1920th anniversary of that wonderful event, there has been an increasing love and labor on children's behalf which finds its sweetest expression on Christmas Day.

APPEAL OF THE CHILDREN

We would not cause one tinge of sorrow to sadden the hour of a single soul Christmas Day, but we have wondered if all have done what they may be able to do to save the 3,500,000 little children who are starving in Central Europe and whose parents, in some cases, are forced to select the one whom they shall elect to be sustained by the contributions of food. Have you read Mr. Hoover's appeal? We cannot repeat it here, but we know that a few dollars sent to The Literary Digest, Child Feeding Fund, 354 Fourth Avenue, New York City, will help carry out to its fullness the spirit of the Christmas time.

COUNTY RURAL SCHOOLS CLOSE

District schools will close this afternoon and will not reopen until Monday January 3rd, according to County Superintendent S. C. Seale which will afford the boys and girls in the rural districts a week's vacation.

It was feared that the Ridgeville school would have to be closed earlier than the others on account of an epidemic of chicken pox, but the punblic health nurse reported that the disease was confined to so few students that it would not be necessary to dismiss the classes before Friday.

WONDER IF TH' TIME'LL come when a feller'll ask fer th' kind o' beer his mother used t' make? Anyhow Secretary Tumulty has shown that he kin get along with anybuddy.

THE MUSCOVITE BIRD OF PEACE

TROTSKY DECLARES THAT PEACE NOW REIGNS IN RED RUSSIA

Fifty Years Ago

Eighty-one deeds and thirty-seven mortgages were filed at the court house during the past month

A heavy thunder shower visited the village on December 24 There was much thunder and lightning, which caused considerable comment in the Elyria Democrat.

C. A. Kellogg had invented a pruning knife that it was predicted would meet with a big sale, and would revolutionize the present method of grafting trees

G. A. Budd advertised that he wanted to buy 10,000 hides 100,000 sheep skins, 50,000 coon skins, 100,000 skunk skins and all the mink and musk rat skins that trappers and hunters would bring in.

Howe & Fields closed a contract with H. A. Fisher to build one thousand of their new patent sewing machines. This was considered a big order for those days. Mr. Fisher had invented a binder and corder attachment for the machine.

Sheriff Xenophan Peck frustrated an attempt to break jail by three prisoners. He discovered they had nearly sawed off a staple to which was fastened a big padlock, that kept them in supposed security in the jail. The men were locked in their cell and a new staple put in.

ON THE SPUR OF THE MOMENT

BY ROY K. MOULTON

THE STAR-NOSED MOLE.

The star-nosed mole is a gloomy mole,
And deeper and deeper he digs his hole,
While up on earth's surface it snows and sleets,
Down in his dungeon he eats and eats.

In frost-filled bushes and ice-pearled trees
Flutter the star-eyed chickadees,
And star flakes float where the fairies stroll,
But down in the dark is the star-nosed mole.
It's deeper than frost where he digs and squirms,
And fattens his paunch on the woozy worms.

But the chickadee, loving the winter sights,
Risks his toes on the frosty nights.
He's a star-eyed bird! And he has a soul!
And he wouldn't look on a star-nosed mole.

* * * *

The boys have their mechanical toys—airplanes, locomotives, fire trucks and trolley cars. And what are the real articles after all but the toys of us grown ups?

* * *

"I was born in a Roumanian city," says Jack, "and educated in New York. I have seen all the wonders that the great cities afford. But the big thrill of my life came when I was with the army in France I was roaming on leave in the district of Haute-Marne and in a 'wood' about the size of Bowling Green I poked a stick into a hole. And believe me or believe me not, a fox jumped out in my face. Of course, I didn't know what it was at the time, I had to consult a dictionary."

* * *

FROM THE BLUE TO THE GREEN.

It's time to change from gloomy hues,
And brighten up these autumn scenes,
So let us ban the pesky Blues
And decorate with Christmas Greens.

* * *

American visitors are throronging Mexico City. While these propaganda drives are on, a lot of people prefer to seek a land where the bull is confined to the arena, and experts hired to fight it.

* * *

This issue of the paper will be news to the editor's wife. She usually censors every item and keeps us out of a peck of trouble. But she's quarantined with the kids at home and the old man's backing in the shop. Not until we throw this paper over the transom to her will she know whether or not we have spilled the beans.—(Filley (Neb.) Spotlight.

* * *

This seems to be a land of "red blood fiction and "blue rose" fact.

"The common man is without liquor in America," says an English report, "but the upper classes have their private stock." Another proof of the old saying: There is always rum at the top

* * *

"Italian deputies send committee to reason with poet chief." He is not "without rhyme," why be "without reason"?

* * *

What kind of a berry is this bishop who denounces dances and theaters? Class in punning, please answer.

TO A BOW-LEGGED VIOLINIST.

When William plays the violin
He stands like one on eggs;
And has a bow within his hands—
One also in his legs.

* * *

A law making high heels a crime is urged by Massachusetts doctors The law won't go over. All these other prohibitions that have recently been voted were laws that took something away from the men. But when it comes to taking privileges away from the women, then look out for the women's vote.

* * *

A statue of Benzwin, the Japanese god of healing was touched by health seekers until they wore the god's face completely away, says a Tokio dispatch.

So many sick men touched his golls
They wore away his phiz—
And if he can't cure their ills,
They surely encore his

* * *

PERSONAL PREJUDICES.

I am always sure any secret will never get out when one or fifteen or twenty of us know it.

I never eat eggs I don't like them when they are poached and I can't afford them when they are not

I presume it is allowable to wish almost any movie star a merry Christmas.

I do not care for the blue laws nor for anyone who does care for them.

I never have accepted any graft but, like a lot of other honest men, I don't know exactly what I would do if they were to offer it to me

I always read the advertisements in a magazine and thereby manage to have quite a pleasant and productive evening.

I don't know what John Drew is playing in now, but I'll bet it's a dress suit.

Read The Chronicle-Telegram Want Ads.

CHOOSES SWEDISH CABINET COMPOSED ONLY OF EXPERTS

Baron Gerard Luis de Gebb.

Baron Gerard Luis de Gebb has been charged with forming a cabinet in Sweden composed entirely of technical experts. He is prominent in scientific circles, making a specialty of geology. He visited the U. S. last summer.

OBSERVERS COLUMN

Patrolman Lloyd Sweet was so interested in the quality of the ink a salesman was demonstrating in this city yesterday, that he handed him his fountain pen for the purpose of testing out the writing fluid

Sweet was summoned on a hurry up call and when he returned to police headquarters the salesman had departed, likewise Sweet's pen

After an hour's search for the ink salesman Sweet gave up the hunt and decided to become reconciled to the loss of his favorite quill when he discovered Detective Zarnke industriously penning doves of peace with the missing implement.

Zarnke found the pen where the salesman had left it on the desk and supposed it was the property of the police department, at least he is endeavoring to convince Sweet to that effect.

ABE MARTIN

President elect Hardin' havin' his photo taken with a fish sort o' bears out President Wilson's contention that th' G. O. P. haint had a new idea in thirty years. Credit talks louder'n money

DR. C. E. BELL
OSTEOPATH
25 REDINGTON BLDG.
PHONES
OFFICE 2240 .. RES. 8283

X-RAYS

Gee! Gosh! Wowie!
But I'm proud of Elyria
The splendid response
To the appeal for aid
To relieve the distress
Of our fellow townsmen,
Was a practical demonstration
Of our oft boasted "neighborism"
But say, fellows and everybody,
Isn't it wonderful to be able
To give a hand to a brother
Who is up against it?
Doesn't it give a body,
That "grand and glorious feeling"
When he can dig away down
And pass out a bit of "jack"
To a fellow human—
When he's "hittin' the bumps?"
BOY, tell 'em—
But it's great to be alive.
It's great to have a job,
It's great to have friends, etc.
But there's nothing greater
Than to be able at some time
To offer your assistance
To another "hunk of mud."
Wasn't it Kipling who said,
"The colonel's lady
And Judy O'Grady
Are sisters under their skin"
Maybe it wasn't Kipling,
Maybe it was Ed. Guest
Or Mr. Burke or Charley Lord,
But, whoever said these words,
Surely spoke a mouthful.
Keep up the good work, folks,
You're spreading the fame
Of your beautiful city

* * * * * *

To the uttermost parts of Ohio.
And c'mon you home owners,
Get a move on yourself
And dig up a job
For some of our men
May be your cistern leaks,
Probably it needs cleaning
How about the chimney,
Or the drain pipes
There's no job too small
Or none too dirty,
When a man wants WORK.

* * * * * *

And, while we're at it,
Don't forget the kiddies.
We ought to have a slogan
That goes like this:
"Not an empty stocking
In the city of Elyria
On Christmas night"

* * * * * *

I Thank You.

If you bought your Property of

The Eastern Heights Land Co.

You know it is worth more than you paid. How about other locations?

Thompson's Little Plumber

Everybody should fight for sanitary conditions. The same healthful surroundings that you demand be furnished in our public schools, libraries and churches should hold forth in your own home. Get acquainted with our telephone number.

THOMPSON, THE PLUMBER

Phone 2806

Second Floor Elyria Block

HUGE $1,500,000 OIL TANKER LAUNCHED

The first of four huge oil tankers costing $1,500,000 each, was launched at Shooters Island, Staten Island, recently. Miss Edythe A. Carr, daughter of President Herbert J. Carr of the Eagle Oil Company, London, christened the tanker with—sh-h-h—real champagne.

The launched tanker, "San Leodoro," and Miss Edythe Carr, who christened it.

FACTORIES WILL SHUT DOWN ON HOLIDAYS

Most of the local factories will operate during the holidays with the exception of Christmas and New Years, although some of them will reduce the working force to quite an extent prior to the first named holiday

As far as can be learned none of the manufacturing plants in this city which have laid off many of the employees, contemplated rehiring them after the first of the year, business conditions not warranting such action at that time

CAMPAIGN TO STOP TRACK WALKING

Keep off the railroad tracks!

This is the warning issued by Mayor Jones, the local justices of the peace and the railroad detectives.

Trespassers are being arrested in large numbers these days and many persons are being fined in an attmpt to eliminate the practice so common in this city.

Petty thefts have been committed in the railroad yards from time to time, until the railroad authorities have been forced to take this action to protect the property.

This warning applies to factory workers as well as anybody else, several workingmen having been summoned into court within the past few hours for merely walking on the company's right of way.

The local authorities dislike to inflict fines upon those who trespass on the railroad property, but are powerless to do otherwise than enforce the law.

ELYRIAN TO CORRECT LORAIN CITY PLATS

LORAIN, Dec. 24—Council passed an ordinance on second reading authorizing the council clerk to enter into an agreement with O. F. Palmer of Elyria, for a continuous correction and maintenance of the city map records and plat books

The ordinance provides Palmer shall receive a salary of $20 a month.

Whisky Truck Driver Shot

CINCINNATI, Dec 24—Joseph Kline of New York City, a guard of a truck loaded with whiskey bound from Frankfort, Ky., to New York City was probably fatally wounded when several shots were fired late last night on Reading road, this city, in which police believe was an unsuccessful attempt to steal the whiskey.

CHRISTMAS GREETINGS

We like to feel that business means more than barter and sale That it means enduring friendships as time goes on. And so at this Holiday Season we welcome the opportunity to express our appreciation for the friendly spirit shown us—and extend to all our best wishes for

A Merry Christmas and A Happy Prosperous New Year

VESTAL

SHOES WITH CHARACTER

Society Events

Telephone 2319

COMING EVENTS

December 25 Christmas Day Observance.
December 26 Masons to Observe St. John's Day.
December 27, Varsity Club Dancing party.
December 28, Ohio State Alumni Club banquet.
December 28 Federation Club Party at Y. W. C. A.
Dec. 29—Knights' Templar annual ball.
December 31, Y. W. C. A. Watch Party.

GOLDEN WEDDING DAY OBSERVED BY MR. AND MRS. H. S. HANCOCK

At the home of Mr. and Mrs Charles Crehore on East avenue, Wedensday, Mr. and Mrs. H S Hancock celebrated their golden wedding anniversary. The recent illness of Mrs. Hancock made it necessary to observe the day in a quiet manner and only a few friends with the family came to extend congratulations to the worthy couple.

In the evening Attorney F. O Wilford and Charles E. Hancock added to the pleasure of the celebration, by showing moving pictures depicting scenes from their recent hunting trip in the Rockies

ANNOUNCEMENTS OUT FOR ANDRUS-MADDEN MARRIASE, WEDNESDAY

Mr. and Mrs. Loomis G. Andrus of 321 West avenue, announce the marriage of their daughter, Miss Louise Dorothy, to Mr. Harod F. Madden, son of Dr. and Mrs. James F. Madden of Cornell drive, Toledo, on December 22.

Immediately following the service the bride and groom left for an extended eastern trip.

CLUBS AND SOCIETY SECRETARIES URGED TO PHONE IN NEWS

Secretaries of the various clubs and societies in Elyria are requested to telephone 2318 or 2319 with their name, address, telephone number and day of meeting. They are also urged to telephone to the Chronicle-Telegram, above telephone numbers, all activities of their organizations.

BLUE MOON DANCING PARTY A BIG SUCCESS

About fifty couples were in attendance last evening at the private dancing party presented under the auspices of the members of the Blue Moon club, the affair being held in Elks' hall with Hines Brothers' full orchestra furnishing the music and the occasion was one of the merriest of the season, in reality starting off a series of social affairs for the pleasure of the younger social set

MISS WICK'S PARTY IS LOVELY AFFAIR

The dancing party given last evening by Miss Barbara Wick of West avenue, was held in the beautiful parlors of the Elyria Country club and was attended by about twenty couples. A buffet luncheon with appropriate appointments was served.

VINCENT SUNDAY SCHOOL PROGRAM

A beautiful Christmas entertainment was given last night at the Vincent M. E. church

The program was given by the children and consisted of singing, recitations and readings, the main feature being given by the cradle roll.

The church was beautifully decorated and the big attraction for all was the Christmas tree.

The offering, which amounted to thirty dollars, will be divided between the relief fund for the Far East, and St. Luke's hospital in Cleveland.

This entertainment was one of the most successful of the season and the church was filled to capacity to enjoy it.

ELYRIA GIRL MARRIES CLEVELAND RESIDENT

The marriage of Robert Louis Newingham of Cleveland and Miss Eulah Spracht of Elyria took place at the United Presbyterian church study, yesterday afternoon at four thirty o'clock, Reverend W. S. Smith officiating.

After a wedding trip to Pittsburgh, the former home of both bride and groom, Mr. and Mrs. Newingham will reside in Cleveland.

ROSE-RAY MARRIAGE SOLEMNIZED THURSDAY

Clifford Adelbert Ray of St. Paul Minnesota and Miss E. Irene Rose of Wellington were united in marriage yesterday afternoon by Reverend W. S. Smith of the United Presbyterian church at his study. The couple was accompanied by Mrs. H. A. Harris and Mrs. S. P. Ray. They will reside in St. Paul, Minnesota.

LAUREL PEDRO CLUB HAS CHRISTMAS PARTY

Mrs. Louis Whitney was hostess yesterday afternon at her home on Lake avenue, at a most delightful meeting of the members of the Laurel Pedro club, the affair being in the nature of a Christmas party. The home was most effectively trimmed for the occasion with Christmas suggestions and green and red were the colors carried out in all the appointments.

Guests at cards occupied three tables, favors being won by Mrs. E J. Starkard, first and Mrs. Harvey Bell, second.

Mrs. Irwin Wendell was the guest of the club.

Mrs. Hart Somers of Earl court will be the next hostess for the club.

Personals

The Harold Wilford home, 111 Monroe street, has been placed under quarantine, a case of scarlet fever having developed in the household, making eleven cases reported in this city.

Captain and Mrs. Frank Brown, of Cedar street, will entertain eighteen guests at a family dinner Christmas Day, the out of town guests to include Mr. and Mrs. J. H. Lafriner, of Ridgeville, Mr. and Mrs. Frank Brown Jr., of Bedford, Mr. and Mrs. J. A. Davies and Mr. and Mrs. M. L. Schuler, of Cleveland.

Mr. nad Mrs. J. P. Long of Malcolm court will entertain as their over Christmas guests, Mrs. Long's daughter, Mrs. Dora Blust of Galion, O., and son, A. W. Berkley of New York City, and Mr and Mrs. Berkley of Elyria.

Mr. and Mrs. Alfred Phipps of West Bridge street will be the Christmas guests of Mr. and Mrs. Charles Sipple of Lorain.

Mr. and Mrs. Will C. Smith of West avenue will entertain at a family party on Christmas day, their guests to include Mr and Mrs. Arthur Smith and family and Edwin Smith, home from Cornell university at Ithica, N. Y., for the holidays.

Royal W. Bennett and bride will arrive today from Pittsburgh, Pa. to be the over Christmas guests of Mr. Bennett's mother, Mrs. Ida Bennett of 245 East Seventh street.

Mr. and Mrs. Lawrence Webber of Blaine street, will entertain at the family Christmas dinner party.

Mr. and Mrs. M. D. Brown of East avenue will entertain at a family dinner party on Christmas day, their guests to include Mr. and Mrs. E. Siskey and Mrs. August Wolf of Amherst. Covers will be arranged for eighteen.

Mr. and Mrs. John Kaiser and Mr. and Mrs. Charles Kaiser are enroute to Florkida, via Dayton and Cincinnati, where they will spend the holidays prior to leaving for the south for the winter.

Mrs. Charles Hupp of Princeton avenue is ill, due to a nervous breakdown.

Richard, the three year old son of Mr. and Mrs. Peter Decoski is quite ill at his home in Cambridge court.

Patsy Connors left for his home in Lima today, where he will be the guest of his parents over the holidays.

Thad Stroup of Cleveland will spend Christmas with his parents Mr. and Mrs. Lee Stroup of Washington avenue.

Mr. and Mrs. Lee Stroup and son Thaddeus will spent Christmas with Mrs. Frank Beckwith of Oberlin.

Mrs. Carl Friday and sister, Miss Edna Arpin of West Bridge street leave tomorow morning for Youngstown where they will spend the holidays with friends.

Miss Naomi Ashbrook went to Findlay today, where she will be the guest of relatives for the holidays

Mr. and Mrs. C. B. Stowell of Hudson, Mich, wil arrive today to spend Christmas with their niece, Mrs C. T Winckles of Cleveland road.

Miss Ruth Winckles, a senior in the Oberlin Knidergarten Training school, is spending her holiday vacation with her parents, Mr and Mrs. C. T. Winckles.

Miss Ruth Hadaway of West avenue entertained at a six o'clock dinner last evening Covers were laid for twelve guests. Dancing and music were indulged in and the hostess proved herself a charming entertainer.

Mr and Mrs. James Brandau of Princeton avenue leave today for Cleveland, where they will be the over holiday guests of Mr. and Mrs. Almon Sanker, wh oentertain the family at a Chrismtas dinner party.

Mr and Mrs. Charles Garford of Princeton avenue will entertain at a family dinner party Christmas day, the out of town guests to be Mr. and Mrs. Frank Phelps of Lakewood.

Mr. and Mrs William Beese of West River road will spend Christmas at the home of Mr. and Mrs. H. C. Chambers of the Ford road.

Edwin P. Jones II, who is a cadet at the New York Military Academy at Cornwall, New York, is spending his Christmas vacation with his parents in Elyria. Cadet Jones is a captain in the cadet battation and has won a place on the Honor Roll by excellence in scholastic work. He is a member of the senior class and will graduate from the Academy next June.

Mr and Mrs Erle D. Chapman of Third street will have as their Christmas dinner guests, aside from the immediate family, Mrs. Carrie Bishop Searles of Norwalk, Harry Germiquet of the U S. battleship "Connecticut," a friend of Thayer Chapman, Mr. and Mrs. Chapman's son, who, having recently been transfered from this ship to the U. S. "Bell," stationed at Charleston, S. C, will not be able to get home for the holiday, but who has sent this pal of his to take part in the family festivties. Miss Jena Josselyn will also be a guest of the day.

Mr. and Hrs. H C. Chambers of the Ford road will entertain the relatives at a large family gathering on Christmas day.

Miss Florence Bardill of Lincoln, Neb., has been the guest the past week of Mrs. George Tufford of Third street

Miss Jay Rust will spend the Christmas holidays wiht her parents in Grafton.

Mrs. Almeda Harleman who resides with her daughter, Mrs. William Beese of West River road is spending a week with her cousin, Mrs. Lindsay Minard, of the east side of the river.

Mrs. W. E. Cahoon of East avenue will be the guest of her niece, Mrs. A H. Viebold, over the party to be held at her home on South Park boulevard, Shaker Heights, Cleveland.

The Young Men's Business club will hold its holiday dancing party Thursday evening, Dec. 30, at the Elks' hall.

Mrs. J. T. Houghton and daughter, Mrs. Florence Wagner, will entertain the following guests at a family reunion on Christmas day: Mrs A. C. Bemis, Dr. and Mrs. C. F. Kennedy, Robert Bemis of Cleveland Mr. and Mrs. E. L. Marshall and two children, of Akron Mr. and Mrs. Henry Emmons and Mr. and Mrs. W. D. Little and daughter of Elyria.

Miss Janet Talmadge of Memorial hospital staff will spend Christmas with relatives at Mt. Gilead, O.

J. L. Carpenter goes to Cambridge to spend Christmas with his wife and parents. Mrs. Carpenter has been visiting there for the past week.

Mr. and Mrs. Jacob Shafer, 111 have as their guests on Christmas day, his parents, Mr. and Mrs. Jacob Shafer, Sr., and Mr. and Mrs. Ralph Lowe of Belleville, O.

Mr. and Mrs. Russell Smith have gone to New Brighton, Pa., to spend the Christmas season with friends.

Vic Kimbel will leave for Beaver Pa., tonight, to spend Christmas with his sister, Mrs. Robert E Slough, and other friends.

W. A. Hiscox arrives home this he is a vocational officer in the employ of the government and will spend the holidays with his family at his home on Middle avenue. Miss Ethel Hiscox comes home from Cleveland to spend the holiday

Harry Bemis has arrived home from Ohio Northern university at Ada and will spend the Christmas vacation with his parents, Mr. and Mrs. J. W. Bemis of 331 West street.

Edwin Smith has arrived home from Cornell university to spend the Christmas holidays with his parents, Mr. and Ms W C. Smith of West avenue.

Mr and Mrs. A. H Hancock will entertain at their home on East avenue on Christmas day at a family dinner party their guests to include Mrs Nellie Higgins of Detroit, Miss Florence Bardill of Nebraska and Harry Hancock of Elyria

Mrs George Rimbach of Chestnut street will entertain as her Christmas guest, Miss Katherine Brandau of Cleveland

Miss Jessee LeFere, bookkeeper at Memorial hospital, will spend the Christmas vacation with Mrs. C. V Baker of Geneva.

Mr and Mrs H. A. Pounds of eGorge stret, will entertain on Christmas day at a dinner party, their guests to include Attorney A. Zehring and wife and Mr. and Mrs O. W. ehring all of Cleveland.

Dr. and Mrs H. D. Reynolds will spend Christmas with relatives in Pittsburg.

As a Christmas remembrance, Mr and Mrs. D K Smetzer, received from their daughter Mrs E. A Thamert, and family of San Bernardino, Cal, a crate of fine oranges, which many of the near friends of the Thamerts are helping Mr. and Mrs. Smetzer enjoy.

Colonel James Wallace Van Duzen, Medical Corps United States Army, Division Surgeon, Sixth Division, Camp Grant, Ill, arrived in Elyria this morning and will spend the holidays with his wife and mother, Mrs Frances Baldwin Haines at their home 315 Middle avenue.

Mr and Mrs James F. M'Laughlin, North Ridgeville, will entertain over the Holidays Mr. and Mrs. J. F. Neilan and family of Dudley, Pa., and Miss Sarah Neilan, of Cambridge Springs, Pa.

Mr. and Mrs. M. C. Bell and son Quentin, will arrive today from Cleveland to be the guests at the home of Mrs. Bell's mother, Mrs. J. E Rogers of East Broad street for the holidays

Mr. and Mrs. Fred Launder of Sixth street will entertain the following relatives on Christmas Day Mr. and Mrs. Will Slyke and two daughters, Mr. and Mrs. George Slyke and son, Mr. and Mrs. Walter Slyke and family, Mrs. A. H. Stoddard, Mr. and Mrs. John Slyke, Mr. and Mrs. Harry Sylke and son, Mr and Mrs Harold Stoddard, Mr. and Mrs. Ralph Slyke and son, Mr. and Mrs. Kuhlow, and daughter, Miss Rose Slyke and Mr. Clarence Slyke.

C. E Barnes, father of Mrs D. A. Baird, and Dr. R. D. Way and family, of Cleveland, will be Christmas guests at the Baird home.

Mrs. C. A. Nichols, daughter Nina and sons Charles and J. L. Nichols and Thomas Allen, of Lorain, will be the guests of Mr. and Mrs H. J. Smith, 512 East Broad street on Christmas day.

Miss Ruth Capen, of this city, is spending the holidays with her mother, Mrs. Harriet Capen, in Vermilion.

Mrs. William Ronk and son, Leonard and Mrs. Ella Crawford will spend Christmas with relatives in Fostoria, at the home of Mrs. Robert Francis.

Mr. and Mrs. Frank Rogers of Princeton avenue will be the over Christmas guests of Mrs. Roger's sister, Mrs. L. A. Keisel, of Detroit.

Mr and Mrs. C. B. Gorden of Earl court will entertain as their Christmas guests, Mr. and Mrs W. C. Bader of Johnston, Pa., and Mr. and Mrs. R. Latimer and son, and Mr. and Mrs. Henry Smith and daughter, of this city.

Miss Katherine Merthe of North Amherst has arrived to spend the winter with her sister, Mrs. M. M. West of Second street.

Mrs. Dortha Bailey, a member of the faculty of the Illinois State University at Urbana, has arrived home to spend the holidays with her parents Mr. and Mrs. George Bailey of West avenue.

Mr. and Mrs. William Beese, of West River road, will spend Christmas Day at the home of Mr. and Mrs. H. C. Chambers of the Ford road.

Mr. and Mrs. R. B. Hagerman of Fifth street, will spend Christmas with relatives in Chagrin Falls.

Mr. and Mrs D. W. Myers and little son, will spend Christmas with relatives of Mr. Myers in Lodi Ohio.

Mr. and Mars. Ralph Hobill of Fourth street, will spend Christmas with relatives in Cleveland.

Mr. and Mrs. Charles Cherry and daughter, Miss Irene, of 111 Cornell avenue, will be guests over Christmas of Mrs. W. L. Crooks of Cleveland.

Several Elyrians attended the entertainment at the Midway at Whiskyville last evening and report having enjoyed a pleasant evening.

Mrs. Agnes J. Harrison, and daughter, Mary, of Pittsburgh, Pa., will be house guests of Mr. and Mrs. Chas. F. M'Laughlin, of Middle avenue for the Holiday season.

Miss Marie Kaiser of East avenue extension, has returned home for Christmas vacation from St. Mary's Academy, Adrian, Mich.

Fred Lawrence who is employed in Sandusky, accompanied by his son, Thomas, who has been spending the past week with his father, will spend Christmas at their home on Thirteenth street in this city.

MARRIAGE LICENSES

Wilbourne A. Mollison, 28, chemist, Chicago, and Patricia Cowan, 27, teacher, Oberlin. Rev. Bruckner, Oberlin.

Claire Hurd, 22, clerk and Elizabeth Bruckler, 18, trimmer, Elyria. Rev. Bryington, Medina.

John Daum, 27, engineer, and Mabel Irwin, 26, bookkeeper, Lorain.

Clifford Ray, 21, moulder, and E. Irene Rose, telephnoe operator, Wellington. Rev. W S. Smith.

Ralph Betz, 27, butcher, Lorain, and Amelia Young 37, forelady, Amherst. Some minister.

Eli Snyder, 25, Elyria, conductor, and Ruth Campbell, 22, Wellington Rev. J. H. Grant.

Robert Newingham, 28, merchant, Pittsburgh, and Beulah Speacht, 28, nurse. Rev. W. S. Smith.

Hospital Notes

Born to Mr. and Mrs. I. W. Fisk, 236 East avenue, a son. Discharged, Harry Casterline, Cleveland; Mrs. Raymond Droge, Buckeye street; Mrs. A. Elemes Lodi street Mrs. Ernest Brown and baby, R. D. 2.

Building Bonds
of the
Van Sweringen Co, yielding 8½%
Seventy-First Euclids, yielding 8%
Altamont Realty Co., yielding 7%
Forster Realty Co, yielding 7%
are very
Safe Investments
I will also execute your orders for listed securities
C. J. SARTOR
303 Bank Bldg Phone 2686

LOGICAL ADVICE!
Strike at the root of weakness is logical advice to those rundown in vitality.
Scott's Emulsion
nourishes the body, tones the blood and helps build strength.
Scott & Bowne, Bloomfield, N J.
20-21

KIDDIES OF WESTERN HEIGHTS PRESENT FINE CHRISTMAS PROGRAM

The following interesting program was presented last evening at the social settlement house by the children of Western Heights in honor of the anniversary of the birth of Christ, the affair being featured by a Christmas tree and the presentation of candy and oranges to all the children of the school.

Song—Christmas at sea—Girls.
The Xmas tree—a story Helen Mocsny.
If Santa Claus lived in a shoe—Elizabeth Varga.
Look up the chimney—Elizabeth Horvath.
The reason—Mary Kovacs.
A Christmas Problem—Louis Barkacs.
Stockings on scales—Erma Eschke.
How does Santa do it?—Steve Lega.
Poor Santa Claus—Caroline Malik.
Christmas—9 boys.
Scaring Santa—Elizabeth Nagy.
The stockings Christmas—Julia M. Kovacs.
Overheard at Christmas—John Strinka.
Envy—Tony Malik
Give Truth—Mary Lindvoy.
My favorite tree—Lena Barkacs.
The Christmas Star—10 boys and girls (Chicadees).
The first snowfall—Mary Kokai.
Each was envious—Bela Abahazi.
The first Christmas Gift—Freda Peuzes.
Christmas Eve—A memory—Mary Tepe.
Winter Jewels—Richard Skriletz.
The longest day—Irma Kirsh.
It came upon the midnight clear—Helen Chervenka and Pauline Mocsny.
Christmas Eve thought—Rose Neuman.
Playlet—The Night Before Xmas—Holy Night.

REPORT AGED PERSON LYNCHED BY HIS RACE

JACKSON, MISS., Dec. 24—Coleman Brown, negro preacher lynched at Purvis yesterday, met death at the hands of members of his own race, according to Sheriff Williams, who made an investigation Brown was suspected of having a hand in the murder of Della Green, fourteen year old negro girl, who was hanged from a tree with a clothesline.

Lorain Murderer Is Taken To Ponitentiary

County Commissioner, W. B Richmond acting as a deputy sheriff took Chrits Lazos, convicted of second degree murder to the penitentiary this morning to serve an indeterminate sentence.

Robert Pollinger, of Lorain, was also taken to Massillon on an insanity warrant.

Relaxes Military Control

WASHINGTON, Dec. 24.—Preliminary relaxation of American military rule in Santo Domingo was authorized today by President Wilson.

Confession To Incendiarism

FAYETTE, CITY, PA., Dec. 24.—Benjamin Bevier, ager 22, has confessed to starting a number of the fires which have recently visited this region, it was announced heer today, by the state police. Bevier was arrested yesterday.

Dr. O. E. Brodbeck
Osteopathic Physician
503 East Ave. Phone 2337

JURY FAILS TO AGREE, FREEING NICK ARNSTEIN

WASHINGTON, Dec. 24.—The jury in the case of Jules (Nicky) Arnstein and others reported to Justice Gould in the District supreme court today that it was unable to agree on a verdict after 19 hours deliberation. Justice Gould discharged the jury and announced a mistrial.

Tried with Arnstein were David W. Sullivan, Norman S. Bowles and Wilen W. Easterday, of the Washington brokerage firm of D. W. Sullivan and company. The four were charged with conspiring to bring stolen securities into the District of Columbia from New York. The trial lasted four weeks.

No plans have been made as to further action by the government, District Attorney Laskey announced.

The bail bonds on which the defendants had been at liberty were continued by the court.

L. D. Hamlin Denies Divorce Charges Following Arrest

(Continued From Page One

a divorce, alimony, and such other relief as the court can give.

Was Business Trip

Mr. Hamlin stated today that he was in Sandusky on business and that the woman he was with was a relative by marriage. That nothing wrong had taken place, and that he would fight the case. A number of leading Elyria attorneys have offered him their services in his defense. Mr. Hamlin is county agent for the Lorain County Humane society.

He also states in the cross petition that when he registered he was told to do so by the clerk at the hotel and that he told the clerk at the time that the woman was not his wife. He further states that his bank account has been a joint account and that his wife had access to it and was urged and took advantage of it.

THE INSURANCE DOCTORS
REPRESENT THE OLDEST AND LARGEST COMPANIES IN THE WORLD
Insurance, Bonds of all kinds.
C. L. Sotherdon & Son
501-2 Bank Bldg., Phone 2463

Music Lessons
and instructions given on the
BANJO
and other instruments, vellums replaced
W. E. AUST
930 West Avenue
Phone 2979 Elyria

Aprons for Xmas Gifts
HEMSTITCHING
THE APRON SHOP
357 Second Street

$50,00,000 Stock Sale

AKRON, O., Dec. 24—Stockholders of the Goodyear Tire & Rubber company his morning voted to authorize directors to issue $50,000,000 in bonds and then adjourned until December 29 when directors will report on their efforts to sell the issue. It is understood that a group of New York bankers has undertaken to underwrite the issue.

Coal Mines Close

PRESTONBURY, KY., Dec. 24.—Betwen 15 and 20 coal mines in county closed down by falling prices.

REWARD
suit case between station and Wick's residence on West avenue. Finder call Barbara Wick. Reward

DANCE
At Eagles' Hall Every Monday Night
Lessons from 7 to 8
Private Lessons by Appointment
Phone 37032
RIMBACH ORCHESTRA

PHONE 2978
DR. B. McDONALD
DENTIST
DENTAL RADIOGRAPHY, DIAGNOSIS AND CONSULTATION
OVER LOOMIS BOOK STORE

WISHING OUR
MANY PATRONS AND FRIENDS
A MERRY CHRISTMAS
AND
HAPPY NEW YEAR
—The—
Style Center
Elyria — Lorain — Marietta—Parkersburg

A Business College Course
The "SHORT CUT"-The "SPEED-WAY" to Positions

A thorough knowledge of Shorthand, Typing and Bookkeeping will enable any young person of good general education, to keep his name steadily on the PAYROLL.

BUSINESS EDUCATION puts young people in immediate touch with the HIGHER-UPS of business. It enables them to order valuable service as stenographers, bookkeepers, private secretaries, cost clerks, etc.

Trained for business, you can get a good position—a good salary—and quickly.

OUT OF WORK ??? Why not employ your valuable time in Business College—turn these DULL MONTHS into an OPPORTUNITY. Thousands will do so—YOU can.

The wheels of business will spin shortly. Opportunities are coming—PREPAREDNESS is the big word.

HOW STUDENTS ARE TRAINED AT THE ELYRIA BUSINESS COLLEGE

HERE YOU LEARN—
How to start a new set of bookkeeping books.
How to keep an up to date set of books.
How banking is done.
How to take a trial balance.
How to show a firm's resources, liabilities, losses and gains.
How to close a set of books.

Starting with the simplest forms, we teach bookkeeping from beginning to end, with business papers and office practice as a part of each student's daily work.

HERE YOU LEARN expert touch typing on Remington Standard Self starting machines—a new high grade equipment. Thirty first-class machines for students' use, without charge.

HERE YOU LEARN "the easiest written, the quickest learned and easiest read shorthand system in this country"—the Graham Rapid Business Shorthand.

HERE YOU GET TRAINING in Business English, Business Arithmetic, Commercial Law, Rapid Calculation, Spelling, Penmanship, Business Letter-writing, Filing and Duplicating.

HERE YOU LEARN to operate a thoroughly equipped Multigraph, the Burroughs Calculating Machine, the Burroughs Adding Machine, and other office devices.

HERE YOU LEARN TO DO BY DOING, under the thorough instruction of experienced teachers whose object it is to throoughly train students for business positions and to make their stay with us pleasant.

Winter Term—Day and Evening Classes—Opens Monday, January 3rd.

THE ELYRIA Business College

Kiwanis Club Plans Method of Handling Fund to Help Poor

DECIDES NOT TO SOLICIT CONTRIBUTIONS FROM GENERAL PUBLIC BUT WILL RAISE NECESSARY MONEY BY ENTERTAINMENT—TO BE A LOANING FUND PROPOSITION — BENEFIT SHOW AT COLONIAL JANUARY 4

At the regular noon-day meeting of the Elyria Kiwanis Club held Thursday considerable matter of importance was disposed of including the manner in which the committee in charge of aiding the needy of the city will in future conduct its affairs. The following resolution was unanimously adopted by the Club.

Program Outlined

Raising Funds. "Voluntary subscriptions to be received. No solicitation of contributions from the general public. Additional funds, as needed, to be raised by entertainments or by contributions from members of the Kiwanis Club.

Receipt Of Funds. "All contributions received and funds raised shall be receipted for by the Secretary of the Committee and by him turned over to the Treasurer.

Loaning of Funds. "All applications shall be thoroughly investigated by the Investigation Committee. If approved, the majority of such Investigation Committee shall so certify to the Secretary. The Secretary shall thereupon deliver to the applicant an order empowering him to borrow the sum authorized from any Bank in Elyria. The man shall take such order to the Bank he selects, present it, execute his note, and get the money. The President and secretary of the Kiwanis Club shall thereupon endorse such note for and in behalf of the Club. The Club agrees to save them harmless on account of such endorsement. The $1,000.00 pledge to be for protection on this account. The cash fund, however raised, shall, so far as practicable, be held as a reserve to take up such of these notes as may be dishonored.

Giving Money Away. "So far as possible the activities of this Committee shall be confined to the making of loans. All cases requiring the giving away of funds shall, so far as practicable, be turned over to the Associated Charities or some other organization supported by the Community Service Fund. No funds shall be disbursed without the authority of a majority of the Investigation Committee, and shall be paid by order of the Secretary drawn on the Treasurer."

Plan New Year's Party

The tickets for the New Years party of the club are going fast and members who have not taken advantage of the sale of cardboards which will entitle them and their family as well as their friends to participate in this event on New Year's eve are advised to get in immediate touch with the committee in charge. It was unanimously voted to set New Year's evening aside for Kiwanis entertainments in future years.

In order to provide additional funds for the needy of Elyria it was decided to hold an amateur performance at the Colonial theater on January 4th. A committee of ten was appointed by President Jones of the Kiwanis Club to attend to the sale of tickets for this performance which are to cost 50 cents each, which will include the regular program at the Colonial combined with an amateur performance that will have for its entertainers the best performers in Elyria.

Manager Owen G. Bannon of the Elyria Theatre Company has donated the entire use of his theatre including the films for this day, and the committee has completed its arrangments so as to be able to turn over the gross receipts of the entire day to the committee in charge of the Kiwanis Loan Fund. It is hoped to sell several thousand tickets at fifty cents each and in this manner considerably increase the present available funds for the needy in Elyria.

Ridgeville Tot Braves Cold To See Santa Claus

Her intense desire to visit the Elyria stores and see the pretty things on display, came near causing the death of little Willow Denger, five-year-old daughter of Mr. and Mrs. Will Denger, of the Maddock road, Ridgeville, yesterday.

The child had talked Christmas and had anticipated the visit of Santa Claus for a long time and yesterday when she learned that her grandparents, Mr. and Mrs. John Denger were to drive to Elyria in their automobile she determined to go with them. As the car left the yard little Willow, dressed in a thin dress, and with no hat or wraps ran and jumped on the running board where she lay down. The car was an enclosed one and her grandparents did not know of her presence so proceeded on their way.

When they drove up in front of Mills Music store on West Broad street, the child was still there, but she was unconscious and nearly frozen to death. She was carried into the store and a physician was called who attended her all the afternoon. At first it was thought she would die, but late in the afternoon she revived and was so improved that she was able to be taken home.

However she had her desire gratified to some extent by the attention showered on her by the store attendants, who showed her lots of pretty things and played all their nicest music for her benefit.

This morning she had practically recovered from her experience, and will be all right unless a cold results.

OHIO MAY GIVE STATE YANKS A BONUS

COLUMBUS, Dec. 24.—The legislative committee of the American Legion sanctions an appeal to state legislature for a bonus or $10 per month for each month in service, with a maximum payment of $250.

Pardon Cleveland Slayer

COLUMBUS, Dec. 24.—John C. Fellows, Cleveland, serving a sentence in the state penitentiary on a charge of second degree murder in connection with the death of his wife in March 1915, was pardoned yesterday by Governor Cox. He must report each month for a year, as if on parole.

STORK DELIVERED THESE BABES ON HIGH SEAS

Dr. Robert H. Bolling, left, with Susquehanna Bolling Kohlburg and Dr. David Maeth holding Baby Morton Bevan Wollen.

The stork managed to find the liner Susquehanna when it was five days out from Bremen and as a result the ship's doctors had their hands full. They were photographed with the babies they brought into the world as the liner docked in New York. One little miss was named after the boat and her doctor in honor of the strange arrival. She is Susquehanna Bolling Kohlburg, shown on the left with Dr. Robert H. Bolling. Dr. Maeth is holding baby Morton Bevan Wollen.

Wives of Lorain Policemen Want Crime Show Down

LORAIN, Dec. 24.—Wives of Lorain policemen threatened to ask their husbands to resign from the force unless an exposure is made of the patrolmen alleged by Rev. Lathrop C. Grant, pastor of the First Congregational church, to be guilty of misconduct.

They are expected to ask Rev. Mr. Grant to specify the names of the patrolmen he criticizes.

As a result of Rev. Mr. Grant's charges, Police Chief Walker said he would give a substantial reward to anyone who will furnish him with sufficient evidence to convict the patrolmen, Rev. Mr. Grant has in mind.

Mayor William F. Grall, in a signed statement gave in detail the activities of the administration in its efforts to suppress vice and declared that the Rev. Mr. Grant's motives in criticizing the administration are purely political.

When questioned relative to Rev. Mr. Grant's attack yesterday, M. T. Peer, president of the civic service commission said:

"I am too busy attending to my own affairs and haven't time to notice attacks from ill-advised politicians."

SANTA CLAUS LETTERS

Dear Santa:—I am a little girl 13 years old. I want you to bring me a doll and doll buggy, a big red hair ribbon, a story book and nuts candy and anything you have for a good little girl.

Your truly,
Helen Schmauch, 305 Huron St.

Dear Santa:

I've been a good little boy, ask Mr. Kelley if I haven't. Please bring me a sack of raisins of which I am very fond.

BILL RAINEY

HEART AND HOME PROBLEMS
BY MRS. ELIZABETH A. THOMPSON

Dear Mrs. Thompson: There is not a day passing that has not in it some unhappiness for me. I have never had a completely happy day in my life while at home. Can you advise me what to do?

My married sister and her husband live with us. I have also a younger sister who is petted and spoiled. She gets everything she wants and I have to go without to make up for the things she wants.

Brother-in-law does everything possible to make me unhappy. If my sister does something which turns out wrong she blames me, and if I deny it her husband says I lie and my parents believe him.

I am by no means a bad character and have never done anything bad, but still when I meet them on the street he will not allow my sister to speak to me. They have been married since March and since their marriage he has never spoken a civil word to me.

I am supposed to be a sophomore in high school this year, but no longer go to school. My mother wishes me to work and earn my own way, but I am unable to find a position because of my age. I am not allowed to go to a different and larger town to work, as I should like to.

I have often thought of leaving home, but I have neither the money nor the courage to go. It is not my love for home that keeps me here, but I would have no place to go and would not know what to do in another city.

Will you please advise me what to do? ROSALIND.

Look for happiness. What one of us, do you think, has a day which does not bring its unhappiness? The person to be admired is the one who catches every bit of sunshine and keeps it uppermost in her mind in order to forget the conditions of misery in which she lives.

If you keep a brave heart for a year or two longer your cloud will be lifted. You might secure a position as nurse maid, while you are too young to work in an office. Later other opportunities will present themselves to you if you are on the lookout and ready to receive them.

It would be interesting to see how brave you can be. When your sister blames things on you, say nothing. Your silence will cure your sister quicker than any amount of arguing.

Try not to be so sensitive. Keep your eyes open for the pleasant things which pass your way daily and you will be sure to find them.

* * *

Dear Mrs. Thompson: Upon going to a strange town some months ago I met a young man and our friendship soon developed into real love, as he so often told me. Upon my departure home some time ago he accompanied me to the train and promised me faithfully he would write to me. Since my return I have heard nothing from him. Do you think he could have written and the letter got lost? Or do you think he no longer cares for me?

Please advise me. Shall I write to him or try to forget him, which seems utterly impossible?

BROKEN-HEARTED.

"Out of sight, out of mind," seems to be the answer to your problem. Do not write to the young man and try to forget him. As soon as you put him out of your thoughts and life you will find new interests and be happy again.

* * *

Dear Mrs. Thompson: Please suggest an appropriate Christmas present for a gentleman friend.

ANXIOUS.

If you are not engaged, a book or home-made candy would be most appropriate as a Christmas remembrance.

HEAVY DEMAND FOR FLOWERS THIS XMAS

Local florists report a greater demand for flowers this year than ever before, notwithstanding the price they command owing to the lack of sunshine.

Flower shops are simply swamped with orders for Christmas blooms and they will be lucky if a sufficient number of flowers can be secured to satisfy the demands made upon them by their customers.

PNEUMONIA CLAIMS MRS. J. R. KRAGENSKI

Mrs. J. R. Kragenski, aged 30 years, died Wednesday at the family home on East Bridge street, the result of pneumonia. She had been ill but a few days.

Aside from the husband, she is survived by a daughter, aged six years.

Funeral services were held this morning at nine o'clock from St. Mary's church, and burial will be made in St. Mary's cemetery.

EVELYN NESBIT APPEARS IN COURT

Evelyn Nesbit Thaw Clifford, photographed in court.

Another short paragraph in the story of Evelyn Nesbit Thaw Clifford's tumultous life was written the other day when she appeared in a New York court to prosecute her brother on a charge of withholding $390 due her on the loan of a diamond ring. She told the court that without that money she would be unable to spend Christmas with her son Russell, who is with his maternal grandmother in Pittsburg.

WANTED 10 to 40 acre farm near Electric Railroad, exchange for modern house, fine street. Rents ... $100 per month. Hard wood throughout. Address E. W. Sutton, 16933 Detroit street, Lakewood Ohio.

With Women Of Today

TRY THIS

Philadelphia women in an effort to get on the inside of civic affairs asked the mayor of their city to permit them to come to his office and hear what he had to say about the running of a city of Philadelphia's size. Women, all types, all stations of life and from all occupations crowded the room. The mayor talked about his own responsibilities and permitted each department head to talk for twenty minutes, with a ten-minute rest period between talks, in which the women were permitted to ask questions or begin discussions.

CHILDREN'S THEATRE

Three women, one who has had production experience in the theatrical line, one who has been a magazine eidtor and writer and the third who has had a great deal of experience with children, are collaborating on the opening of a theatre for children in Washington with the added convenience of providing space for adults, and a concert and recital room. Washington is considerably behind the times so far as amusement houses are concerned and these women think they have touched the keynote of unlimited possibilities in attaining something worth while.

PEERESS IS JOURNALIST

Viscountess Northcliffe has succeeded Miss Mary Francis Billington as president of the Society of Women Journalists in London. Miss Billington has held the office for six years. She was the only woman member of the imperial press conference held in Canada, due to Lord Burnham's suggestion that a woman should be sent to the conference, on account of women's splendid work in the past.

CITY BRIEFS

Baby Myers Dies

Doris Marie Myers, three months old daughter of Mr. and Mrs. Geo. Myers, of 1285 East avenue, died Thursday, following a short illness due to pneumonia. Funeral services were held this afternoon at the home, Rev. W. L. Burner, pastor of Disciple church, officiating.

MERRY CHRISTMAS

TO ALL OUR FRIENDS AND PATRONS

Fay Co.

"Where Style, Quality and Prices Meet"

Purity NUT MARGARIN

Have HOT MUFFINS for breakfast tomorrow morning. Use Purity Nut Margarin in the making of them—serve Purity with them. Its rich goodness will please you and meet with the unanimous approval of your family. All good grocers sell Purity.

THE ERIE FOOD PRODUCTS CO.
Elyria, Ohio.
Wholesale Distributor

Saves - Serves - Satisfies

CHEESECLOTH VEILS NUDE LADY, VENUS WEARS A SKIRT WHEN CHRISTIAN CIVIC LEAGUE CENSORS ART EXHIBIT

The nude painting, "The Blue Fan," that caused the trouble, at left. At right, Venus de Milo attired in sweater and skirt. Below, Apollo, with wig and tassel cap. Above, in center, Mrs. Edith Tadd Little, principal of the art institute.

When the Florida art school in St. Petersburg, Fla., placed on exhibit paintings by the Cincinnati school of art and statues of Venus de Milo, Apollo and others, the Christian civic league of the "Sunshine City" became very much shocked. It demanded that the nude paintings and statues be covered before the exhibit be allowed to continue. Complying with the demand, Mrs. Edith Tadd Little, principal of the art institute, ordered Venus clothed in red sweater and purple skirt. "The Blue Fan," which first drew the attention of the league, was covered with cheesecloth. Other statues and paintings were treated the same way.

—CASCO—

Kills Colds & 'Flu' Germs

Or Your Money Back

30 Tablets 25 Cents

AT ALL GOOD DRUG STORES

Safe Milk
For Infants & Invalids
NO COOKING

The "Food-Drink" for All Ages. Quick Lunch at Home, Office, and Fountains. *Ask for HORLICK'S.*

Avoid Imitations & Substitutes

Chronicle-Telegram want ads bring results.

Look at it in any way, our milk is the very best you can use in your household. First, because of its absolute purity and sanitary cleanlines; next, because of its superior richness and therefore in nourishing quality; finally, because in spite of its admitted superiority in every way, it will cost no more to use it. Why not at least then, give it a trial.

THE PARK-HOME DAIRY CO.

Greetings to the Elyria People!

Your patronage, co-operation and friendship have aided us in our growth. We are extending to you greetings and best wishes for your continued good health and success.

TULEA
The Florist

A Merry Xmas and a Happy New Year to you all

and we appreciate the confidence you have placed in this store

HASERODT

Established 1859
JEWELER—OPTICIAN
Elyria, Ohio
"Don't Go Home Until You Look in Haserodt's Window"

Your Christmas Will Be Merry if Spent at the Elyria Theatres Tomorrow!

Special Attractions at all Elyria Theatres Christmas Day!

Read Program Below

With Best Wishes for a Merry Xmas — and — A Prosperous New Year!

We Show All the Good Ones and Our Xmas Attractions are Particularly Good— Don't Miss Them Tomorrow!

See Program Below

Attractions for Today and Tomorrow

COLONIAL

Samuel Goldwyn & Rex Beach presents

REX BEACH'S famous story

"The Silver Horde"

Directed by Frank Lloyd

'THE SILVER HORDE' is a thundering drama of fighting fists and mighty men. And a thorough story packed with electric thrills runs a golden thread of beautiful romance.

AMERICAN

J. Parker Read Jr. presents

Hobart Bosworth

in

"HIS OWN LAW"

by Frank Brownlee

Two arguments that never failed big MacNeir, the engineer, in all his dealings with men. But there came a day when he faced a problem that neither might nor reason could solve for him. He was caught between love for a friend and love for a woman. How did he decide? See this great picture.

STRAND

"The Third Generation"

With a Notable Brenwtood Cast

A SMASHING DRAMA OF MODERN LIFE

Does a man who makes his own money appreciate its value more than his son who merely spends it? This is the theme of 'The Third Generation.'

DREAMLAND

TODAY

BILLY WEST

in

THE DREAMER

HEARTS AND MASKS

BROWNIE, The Wonder Dog

XMAS DAY

LIGHTNING BRYCE

HOOT GIBSON

in

TIPPED OFF

Sunday Attractions at Elyria Theatres

COLONIAL

Bessy Love

IN

BONNIE MAY

AMERICAN

BESSY BARRISCALE

IN

LIFE'S TWIST

STRAND

BEATRIZ MICHELENA

IN

THE HEART OF JUANITA

DREAMLAND

VAMP, A LITTLE LADY

Harry Carey

IN

WEST IS WEST

Attractive Christmas Programs Are Offered at Elyria Theaters

'SILVER HORDE' AT COLONIAL FOR TWO DAYS

In Rex Beach's "The Silver Horde" produced by Goldwyn, story interest vies with excellent acting, for first place among the many good things that can be said about this production "The Silver Horde" as a novel proved to be one of the most pronounced literary successes of the present day, not only in the volume of its sale, but also in the word-of-mouth notoriety it inspired

On the screen this tale of strife and love in the primitive North retains all of its plot strength and interest, and is further enhanced by the convincing realism in action which only the screen can

The Silver Horde' by Rex Beach
AN ENGMENT AUTHORS PRODUCTION

offer To the multitudinous readers of the book, it will be very thrilling to see those wonderful characters, Boyd Emerson and Cherry Malotte, directing Big George's fight against the money-worshipping trust interests of New York, taking part on the side in a little romance which gradually eliminates the haughty Mildred Wayland as a factor and settles down to a plain case of mutual adoration between Emerson and Cherry.

The unpleasant hateful people in the story, such as Marsh unprincipled head of the Marsh Cannign company, Wayland, the financial power behind the concern, and Swanson, a prominent figure in Marsh's criminal schemes are happily disposed of in a manner proportionate to their deserts giving the picture a rounded-out and gratifying ending

The cast of "The Silver Horde" which is the feature of the program at the Colonial theatre today and Christmas, contains such noted screen favorites as Robert McKim, Myrtle Stedman, Frederick Stanton, Betty Blythe, Curtis Cooksey, Hector Sarno Carl Clyde and R D MacLean Frank Lloyd directed the production

'BONNIE MAY' AT COLONIAL FOR 3 DAYS

Bessie Love, who comes to the Colonial Theatre on Sunday, Monday and Tuesday in "Bonnie May has a role that is ideally suited to her She plays the part of a child of the theatre whose parents died while she was still too young to remember them and she grows up in the atmosphere of the theatre Although forced to fight life's battles for herself from the very start and being subjected to the stern realities of life she yet manages to retain her childish simplicity and manner Thus, she is a combination of girlish innocence and worldly wisdom, which produces a character value in screen annals It is doubtful if anyone else could visualize this delightful little character as Miss Love has

'HEART OF JUANITA' COMING TO STRAND, HIGH TENSION DRAMA

"Heart of Juanita" starring the volatile emotional actress Beatriz Michelena, is a high tension, pulse stimulating drama of the melting pot period of the early days of California, when conventions were forgotten and morals harked back to a primitive age

The picture was made under the direction of George E Middleton, who is responsible for many Michelena successes notably "Salomy Jane", "The Unwritten Law and "Salvation Nell"

As Juanita the queen of the dancehall, a veritable spitfire and human dynamo of tempestuous action, Miss Michelena has the most effective role of her brilliant career.

Intense in her love and implacable in hatred, Juanita gave all to the man she loved, Jim Brandt, the boss of the dance-hall, and would have gone through Hell for him if he had played fair with her But when Jim played false, Juanita turned on him like a tigress.

"Jim, I've never allowed no man to love me but you If you ever forget you belong to me, I'll kill you and laugh!"— the dance hall girl warned him

Juanita was no hypocrite, nor was she an angel She was simply a woman with a big heart and she obeyed its impulses, whatever they might be. She would have killed the man who wronged her, and she did try—twice; just as she would have given her life to save Calvert, the young trapper who saved her from the dance-hall boss who tried to strangle her

Miss Michelena is an alluring and erotic figure as the tempestuous Spanish girl in which role she revealed as an actress of virile personality and magnetic charm at the Strand theatre Sunday and Monday.

Nine Favorite Stars Popular With the Elyria Movie Fans

Dorothy Phillips

Charles Chaplin

Anita Stewart

Marshall Neilan

Norma Talmadge

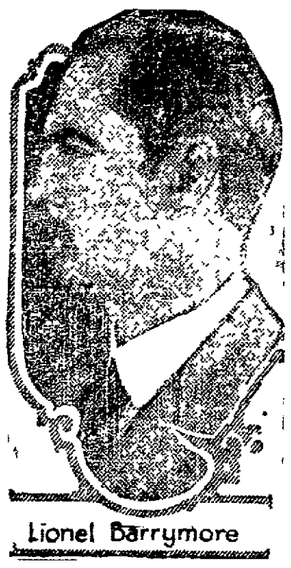

Lionel Barrymore

Constance Talmadge

Charles Ray

Katherine MacDonald

Sunday's Concert At Rialto Full of Xmas Cheer

Sunday's concert at the Rialto theatre is just bang up full of Christmas cheer, with loads of good things for Elvifans, with whom this form of entertainment is popular

Among the many well known features scheduled for appearance are The Four Astellas, world's greatest athletes, a quartet of comedy acrobats, whose offering is entirely different from anything seen heretofore in this city Ward and Wilson, two exceptionally clever entertainers, with a clever skit beautiful staged and dressed, Eddie Colvin, offers a novelty, entitled "Hats" Folis and Le Roy present a comedy singing and dancing revue that is said to be far above average. The Three Rosses are singers and musicians that have been making a tremendous hit everywhere they have apared, Bert and Betty Ross in songs and patter are another couple from the big time, that you have all read about

A two reel comedy and a one reel News Weekly complete the bill.

MOTHER AND SON HELD AS FIREBUGS

URBANA Dec 24—Mrs Brecount, mother of Frank Brecount, confessed 'firebug' held to grand jury charged with being an accessory to the burning of barn

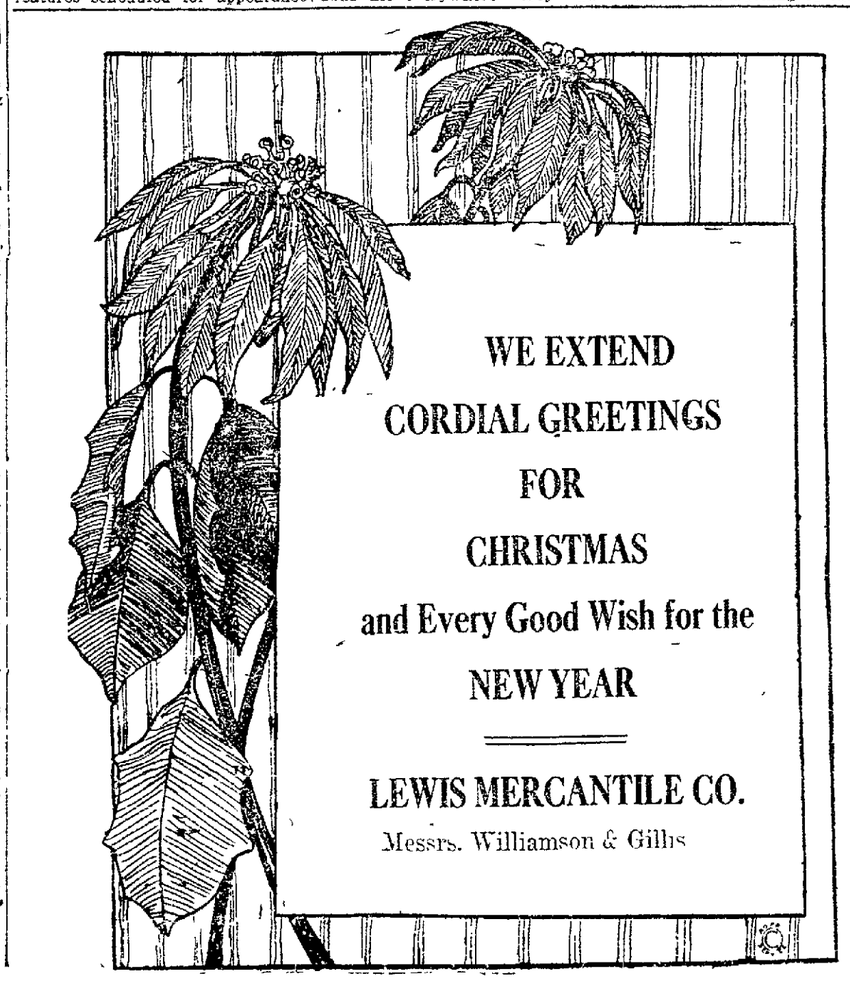

'THIRD GENERATION' AT STRAND THEATER TODAY AND SATURDAY

How the child makes the man is interestingly shown in "The Third Generation," Robertson-Cole Superior picture, which opened yesterday at the Strand theatre, for today and Christmas, which was produced by Brentwood, and directed and written by Henry Kolker, is a most interesting study of the fortunes of the New York house of Van Dusen, an old Dutch line which came to the surface as a commercial leader in Civil war times

Alden Van Dusen, a boy, begs his father to allow him to remain away from school and attend a circus He has seen its glowing posters, and all his friends are going But the father, Henry Van Dusen, remembers the family motto which was selected by his own father, and which reads 'Integrity in Business, Fidelity to Family" He thinks if Allen Van Dusen, his son is to grow up with the honor and power of his family in mind, he had best learn to deny himself pleasure, when a boy

The father refuses the boy the right to go to the circus The son goes Thereby he shows the weakness which already has been started within him because of his upbringing surounded by luxury. This comes out, when, twenty years later he fails to listen to the counsel of his business partner who says the affairs of the firm of Van Dusen are in a bad way and continues a butterfly life in society.

However, through the weakness which is within him, there still is something of the rugged old power of his grandfather, and, facing ruin he manages to acquire a new viewpoint, and new surroundings, which enable him to rise and bring his family back to something of its old standing Mahlon Hamilton plays the part of Van Dusen and he is supported by such players as Betty Bythe, Betty Brice, Jack Pratt Joseph Swickard, Edward Cecil and Herbert Jones

'LIFE'S TWIST' STARTS SUNDAY AT AMERICAN

What would you do if on your wedding night, you suddenly discovered that the man you loved did not marry you because he loved you, but merely for your fortune

This is the situation Bessie Barriscale finds herself in as Muriel de Koven, a beautiful young society girl in her latest production, a Robertson-Cole special, which will be the principal attraction at the American theatre beginning Sunday, for a run of three days

Believing that Stephen, her husband, loves her, and not knowing that it was her mother who anxious to get into society, engineered the marriage Muriel overhears her husband telling his sister that he married because of money consideration

Indignant and humiliated, Muriel adopts a course of cold indifference toward her husband In the months that follow Stephen slowly comes to realize the fine character of the woman he has married and falls in love with her but a wall of misunderstanding has grown up between them, and Muriel will not listen to his declarations of love Then in a frenzy of disapopintment and anger Stephen conceives a plan, involving a little tenement girl who resembles his wife, that brings the story to a startling and novel conclusion

"Life's Twist,' adapted to the screen by Harvey Gates from the magazine story by Thomas Edgelowe, is one of the most compelling dramas Bessie Barriscale has ever played in She plays the dual role of Muriel de Koven and Tina Pierce, a little girl of the slums

DOCTOR JASTER
Eye, Ear, Nose and Throat
4th Floor Bank Bldg.
Glasses Fitted Phone 2434

Rialto Theatre
Matinee 2:30 p. m., Night 6:15 and 9 p. m.
SUNDAY, DECEMBER 26th
SUNDAY CONCERT
6—FEATURE ACTS—6 3—REELS OF PICTURES—3
1. EDDIE COLVIN — COMEDY JUGGLER
2. FLIN & LE ROY — SINGING & DANCING
3. WARD & WILSON — SONGS & JAZZ
4. THE 3 NOSSES — MUSICAL NOVELTY DELUXE
5. BERT & BETTY ROSS — SINGING & TALKING
6. 4 ASTELLAS — WORLD'S GREATEST COMEDY ACROBATS
PRICES: Matinee—Children 15c; Adults 35c and 50c. Night—25c, 50c and 75c

MAUDE ADAMS' RETIREMENT MAY BE PERMANENT

Some familiar pictures of Maude Adams. As she appeared often in "As You Like It" as Rosalind, at right. Center, a profile, taken after her return two seasons ago. At right, a picture taken seven years ago, showing her in a favorite hat of that period. Below, as she appeared in L'Aiglon.

Maude Adams' retirement from the stage may be permanent. That is the general belief in theatrical circles. She has not appeared behind the footlights for two seasons. She was expected, however, to return this fall, but has refused two offers on account of her health Nineteen years ago she was forced to quit the stage for a season because of a nervous breakdown, but fully recovered. Until her present illness she had spent most of her forty-eight years on the stage.

Pig Supplanting Bird Dog, Makes Fine Substitute

NATCHEZ, Miss., Dec 24—Tucker Gibson, known as the champion big game hunter of Tensas Parish, Louisiana, claims he owns a pig which he uses in the capacity of a bird dog, and asserts the pig makes perfect stands and never flushes a covey of birds

Mr. Gibson said that soon after the birth of the pig, on the death of its mother, it was adopted by a pointer dog with a litter of pups and that the pig continued to associate with its foster brothers and sisters, after it became well grown. He declared that the hunting proclivities of the pig were accidentally discovered the first time the young dogs were taken to the field, the pig accompanying the party and taking animated part in the hunt.

Maximum Price Edict Cuts Foodstuff In Half

PORTLAND ORE, Dec 24—Price reductions approximateing in some cases 50 per cent from yesterday's quotations prevailed today in the public market here, following resoratim by irder of the city council of the fixing of maximum prices by the market master. An organization of market men sued in the circuit court to enjoin the city from enforcing the order on the ground that it lacked authority, but Judge Tazwell dismissed the suit

CRIME WAVE IN N. Y. C. RENEWED

NEW YORK, Dec 24—The hope that New York's crime wave had begun to recede, engendered by an apparent lull in serious outlawry during the last two days, was dashed this morning when a holdup was staged in the Murray Hill hotel on Park avenue

A man about 5 feet 4 inches tall apparently a Greek with a scar across his face, entered a suite on the fourth floor occupied by Robert L Ireland, who grappled with the intruder. The robber escaped.

Victrolas and Victor Records. Elevator Service to Second Floor
Day's Hardware

Dreamland
SUNDAY AND MONDAY
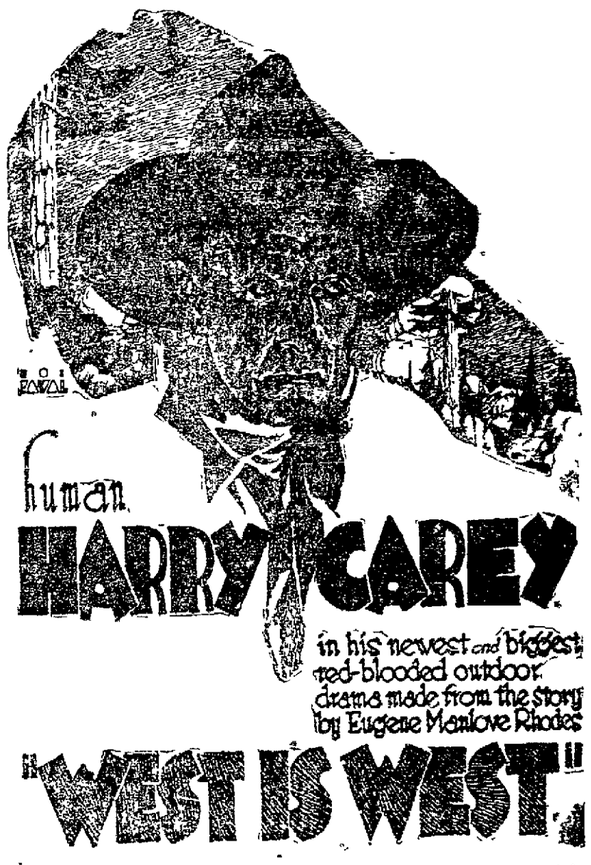

HE smiled at Fate's rebuff when he'd staked all he had on a Full-house and the other guy had four aces. But when he got a job in a mine, he bamboozled poor old Fate to a standstill, and won the heart of a girl who once tried to tip him. That's human HARRY CAREY in "WEST IS WEST"—he's great!
See this thriller, in which many of the scenes were taken 2000 feet below the earth in the great United Verde copper mines—in which the entire population of Jerome, Arizona, acted as "extras." "WEST IS WEST" is the real stuff in photodramas—and a peach of a love story. NOW PLAYING.

GO TO
Candyland
HIGH GRADE CANDIES
DELICIOUS SODAS

'HEY!'
You late shoppers come in and see how soon you can find just what you are looking for. Yours for service.
LOOMIS' BOOK STORE
"The Store Where the Sun Always Shines"

"Good Tidings of Great Joy" To Be Heralded With Sermon and Song

It is the custom to celebrate Christmas Day, and there is a better reason than simply that it is a custom as this day dates back to the greatest event in history, a time of eternal importance for the whole human race, "When Jesus was Born." The angels sang at his birth and the chorus that was wafted to the Heavens on that great day, is the same that will be rendered in every Elyria church in this city tomorrow or Sunday in observance of this most wondrous anniversary—"Glory to God in the Highest, and on Earth, Peace, Good Will Toward Men."

Special music of the choirs and in many churches many orchestras will assist the voices in anthem, solos and song.

The choirs have been rehearsing for weeks this program of beautiful Christmas music and in the primary department of every church the children's programs will be one of the most significant features of the celebration.

Cantatas, solos, recitations and tableaux have been arranged, portraying the sacred subjects pertaining to the Christ Child, and this carefully arranged feature in every church is particularly fitting at this time as little children are the theme of many scriptural passages.

There were a number of churches which held their entertainments the week preceding Christmas owing to the many who were going away on the holiday but the following churches announce these splendid programs:

ST. ANDREWS

Christmas music at St. Andrews on Christmas day and the Sunday following at 10:30 o'clock.

Prelude ..... Selected
Venite No. 20 Chant Book ..... Mendelssohn
Gloria, Chant Book . Mendelssohn
Te Deum ..... Selected
Jubilate ..... Nevin
Hymn 54 ..... St. Martins
Gloria Tibi 386 ..... Pleyal
Hymn 53 ..... Avison
Anthem "Bethlehem" ... Bartlett
Sanctus 426 ..... Gounod
Gloria in Excelsis.
Hymn 59 ..... Carol
Hymn 51 ..... Mendelssohn
Postlude ..... Selected

On Christmas day there will be two services at St. Andrews church The first will be Holy Communion at eight o'clock and the second will consist of shortened form of morning prayer, brief adress and Holy Communion.

At this service the choir will sing appropriate hymns and anthems. The church will be beautifully decorated with flowers and greens and all that pertains to the service will reflect the holy joy that should everywhere abound on this great festival.

Christmas, says Rev. Redhead, "should be the greatest religious day of the year for without this day there could have no Christianity and it is well for everyone to be filled with joy on the day on which the Lord was born but what expression of that joy would be most pleasing to the Lord is a question one might well ask himself.

Those shepherds were filled with joy when the announcement came to them of the birth of Christ and they went and worshipped him, not a few days later but on that very day. They are an example for all Christians who truly keep the Nativity of Christ."

The public are cordially invited to all services at St. Andrews.

ST. MARYS

The first Christmas Day service in this city will be conducted at St Mary's church at 5:30 o'clock Saturday morning and in spite of the early hour the edifice will be taxed to its capacity to accomodate the worshipers who will be present when high mass is offered up in honor of the birth of Christ.

Aside from the solemnity of the service, the musical program on this occasion will be in keeping with the greatest feast day observed by the church and as usual will attract many music lovers who are not affiliated with that creed.

A second high mass, known as the "Children's Mass," will be celebrated at 9:00 o'clock in the morning and at 10:30 o'clock Hayden's Second Mass in C will be sung by the augumented choir, assisted by an orchestra recruited from the ranks of the best musicians in this city,

The soloists on this occasion will be Miss Marjorie Dee Miss Rose [illegible] Miss John Whelton and Mrs Mollie Seward, the later having been selected to render Adeste Fideles.

The orchestra will include such well known artists as Messrs. Alvin Bemis, George Brownwell and Leonard Wagner, while Mrs. Jack Huge will preside at the organ.

ST. PAULS CANTATA

Monday evening, Dec. 27, 1920 the St. Paul's Christian Endeavor society will render a Christmas cantata entitled "A Visit From Santa."

Characters

Mother Hubbard .. Alma Bourquin
Mother Gose .. Corrine Vogelsang
Jill ..... Margie Kusninsky
Mistress Mary ..... Elsie Moehle
Bo-Peep ..... Eleanor Loeffler
Miss Muffet ..... Ruth Pallas
Santa Claus .. Francis Kusninsky
Simple Simon .. Frederick Wacker
Jack Horner .... Clarence Phiel
Boy Blue ..... Olga Bourquin
Tommy Tucker..... Frederick Kushinsky

The public is invited to attend.

ST. AGNES

St. Agnes' Boys' Choir with Violin accompaniment will render "Missa Brevis in G (No. 2) in honor of St. John Baptist de la Salle" Offertory Solo. Adeste Fidelis. Boys' Chancel. Those in this, the only Boys' choir in this city are:

Violins:—Donald Halpin, Harold Halpin, Theodore Boylan, Charles Flood, John Sharpe.

Juniors: Henry Radican, Arthur Dion, Eugene Finegan Carlton Finegan, Theodore Blair, Frank Monscheln, Joseph Hochenedel, Leo Neufer, Joseph Lindway, Peter Naughton, Clifford McDaniels, Edward Anthokwiak, Robert Braud, Paul Mathewson, Francis Valerius, Earl Kiser, Carl Flood, Edwin Blair, John Cooper, Robert Hochenedel, Joseph Sudoski, Bruno Olszewski, Michael Mara, Adelbert Boylan, John Ward, George Kiser, Joseph Reose, Walter Carlin, Joseph Dugen, Robert Boylan, John Valerius, Walter Adams, Matthew Fortman

Seniors Leo Meyers W. S Sharpe, J Blair, R. Eckenfels, J. Eckenfels, R S. Walsh, J. Ambrose H. Mickert, F. Monschein, T. Nevins

Director and organist, Mr. Frank Mackert.

FIRST CONGREGATIONAL

The Church school Christmas program at First Congregational church will take place on Sunday afternoon at 4:30. The public is cordially invited and the program is as follows:

Organ Prelude, Berceuse, Guilmant
"O Come, All Ye Faithful". By Choir and school ..Processional
"It Came Upon the Midnight Clear" ..... Congregation
"The Christmas Message," Virginia Saunders, Lydia Stentz, Florence Marshall
Recitation "What Can I Give?" ..... Stanle
"Away in a Manger" [illegible] Primary Department.
S[illegible] Matt 2: 1-11.
Pa[illegible] "We Three Kings of Orient Are."
Wise men, Augustus Terry, Harlie Stevick, Ralph Standen.
Second Scripture Reading. Luke 2, 8-14.
Choir Response "Hark the Herald Angels Sing"
Shepherds, Bradford Stetson, Robert Philpott, Warner Washburn.
"O Little Town of Bethlehem" by ..... Congregation
Appeal for China, Mr. Andrew Young, Oberlin
Response, "The Great Physican" Augustus Terry
Answer to the Appeal:
Columbia .. . Helen Townsend
Christianity ... Mildred Stearns
For Beginners. The Department
For Primary .. Molly Murbach
For Junior ..... Leon Nevins
Young People's Dept... Alice Smith.
Adult Department, George Day
Offertory, Aria, ... Andrews
Closing Thoughts, Rev. J. H. Grant
"Angels from the Realms of Glory" ..... Congregation
Postlude, Phantasie Sonata, Rheinberger.

ST. JOHN'S SCHOOL CHILDREN TO PRESENT SPLENDID PROGRAM

The children of St. John's Lutheran School will render their Christmas program on Christmas evening, Friday the 24th, which will be given in St. John's Lutheran Church, corner West avenue and Broad street, beginning at 6:30 p. m.

A beautiful program has been arranged with both musical numbers and recitations by the children, proclaiming the good tidings of the Christmas joy and consists of two parts, the Junior Class rendering the first and the Primary Class the second.

The Junior Class begins with the program entitled. "Glory to Our Savior," by C. M. Czmanski.
Song: "O What Happiness."
Recitation "The Christmas Gospel," Harold Jantz.
Song: "O Little Town of Bethlehem."
Catechisation: "Christ's Glory Foretold by Prophets."
Song. "From Heaven Above." Primary and Junior Classes
Catechisation: "His Glory Revealed by Angels."
Song: "All My Heart This Night Rejoices."
Catechisation "His Glory Seen by Shepherds."
Song "Come Let Us Go To Bethlehem"
Catechisation "His Glory Worshipped By Wise Men."
Song: "As With Gladness Men Of Old"
Catechisation. "His Glory Exalted by Apostles"
Song: "Come Hither Ye Faithful."
Selection: Sleep My Savior Sleep." Ida Jaroch, Louise Dvdakowski, Alice Schroeder, Marie Housecky Margaret Poiratz, Margaret Novak.
The Primary Class
Song "The New Born King"
Recitation: Carl Lerman and Robert Stark.
Catechisation:
Song "Bethlehem, Bethlehem"
Catechisation:
Solo: Chester Stolzenburg.
Catechisation.
Recitation: John Foss, Helen Koehn, Geo. Ehrman.
Selection: "The Darkness Is Fallen," La Verne Struck, Mildred Steller, Dorothy Peters.
Recitation of Christmas Gospel. Part 1.
Recitations: Henry Koepp, Esther Housesky.
Song: "Silent Night," both classes.
Recitation: Howard Shoenfeldt.
Song: "Come Hither Ye Children"
Recitation of Christmas Gospel. Part 2.
Song: "Away in a Manger"
Recitation: "O Come Thou Dearest Jesus," First Grade.
Recitation: "Now Let Us All With Gladsome Cheer," Carl Scott, Pearl Stolzenburg, Johanna Wiech.
Song: "Hark The Herald Angels Sing."

The presentation of gifts to all the children in the church, and a song by the Congregation will conclude the service.

Christmas morning the choir of St. John's Lutheran Church, reorganized for this special occasion, will beautify the service by singing the selection, "Thy King Cometh, O Zion." There will be a tenor and a bass solo in the selection, besides a duet and a quartet.

ST. PAULS WHITE GIFTS

"Christmas music fills the air," song by the school

Responsive Scripture reading, by the school

Prayer, Rev. Paul Bourquin

"Christmas is Coming," exercise by ten primary girls

"Just a Greeting," recitation by a tiny girl

Bell Song, by the primary department

"My Christmas Dollies," recitation by Evalyn Walrath

"Sweet and Holy Bells," song by the school

"Hiar the Glad Notes," recitation by Alvira Bambam

"His Choice," recitation by Herbert Mason

"The Christmas Doll," exercise by Evalyn Lehmann and Margaret Pallas

"Whose are the Voices," song by the school

"Winter Brings Us Christmas," recitation by Antoinette Chervenka

Recitation, Anna Verba

"What we would like to be at Christmas Time," beginners will tell us

"Keeping Jesus' Birthday," recitation by Beatrice Bambam

"The Great King Cometh," song by the school

"Message from the Manger," exercise by junior girls, Miss Neiding's class

Manger Song, Ruth Higgins and Maxine Carrol

"Christmas Bells," recitation by Josephine Hellman

"The Night of Jesus' Birth," song by Mrs. Jehle's class and Mrs. Miller's class

"Message of the Wise eMn," recitation by Caroline Norba

"The Way from Bethlehem," song by Mr. Pallas' class.

"Christmas," recitation by Laverna Bambam

"What I can Give Him," recitation by Marie Heilman

"Dear Little Baby," solo by Maxine Carrol with chorus: Mrs. Gillen's and Miss Neiding's classes

"Holly and Mistletoe," recitation by the smallest Bambams

"The Christ Child," exercise by Miss Florence Kushinky's class, junior boys

"The Little Child of Bethlehem" song by the primary department

"Has Santa Filled the Christmas Stockings?" recitation by Alvira Bambam

"Dolly's Present," recitation by Margaret Pallas

"The Message of the Bells," exercise by junior girls

"The Same Stars Shine," song by the school

"Our Christmas Girls," exercise by Mrs. Gillen's class

"A Star, a Song, a Child," recitation by Effie Vogelsong

"The Story that Never Grows Old," song by Miss Golde's and Miss Rimbach's class, chorus by the school

Offering, announcements, etc

"The Crown of the Year," closing song by school

Benediction

The public is cordially invited

CHURCH OF CHRIST

Organ Prelude, "Leibesleid." Henselt
Hymn by the congregation, "Joy to the World!" Isaac Watts
Invocation
Gloria
Responsive Reading, Luke 2:7-17
Anthem, "It came upon the midnight clear" Hammond
Scripture Lesson, Galatians 6:1-10
Hymn, "Break Thou the Bread of Life" Lathbury
Lord's Supper
Pastoral Prayer
Offering
Offertory, Traumeri, Schumann
Duet, "Oh Holy Night," Adam
Mrs. C. A. Little, Mrs. Ralph
Mrs. C. A. Little
Mrs. Ralph Williams
Sermon, "The Fraternity of Service," Rev W. L. Burner
Hymn, "O Master let me walk wtih Thee" Gladden
Benediction
Postlude, Largo, Handel

CHRISTMAS EVE CAROLING NOW BEING REVIVED

The venerable custom of singing Christmas carols through the streets on Christmas Eve., which has been gradually revived in this country during the past few years, will enter into a still broader development this year if the plans of the young people of the First Congregational Christian Endeavor and the girls of the Young Woman's Christian Association, mature

A Christmas Carol

"What means this glory around our feet,"
The magi mused, "More bright than morn!"
And voices chanted clear and sweet,
"Today the Prince of Peace is born!"

"What means that star," the shepherds said,
"That brightens through the rocky glen?"
And angels, answering overhead,
Sang, "Peace on earth, good will to men!"

All round about our feet shall shine
A Light like that the Wise Men saw,
If we our loving will incline
To that Sweet Life which is the Law.

So shall we learn to understand
The simple faith of shepherds then,
And, clasping kindly hand in hand,
Sing, "Peace on earth, good will to men!"

And they who do their souls no wrong,
But keep at eve the faith of morn,
Shall daily hear the angel song,
"Today the Prince of Peace is born!"

—James Russel Lowell

MERRY CHRISTMAS

"December,—But know, O month of destruction, that in thy constellation is set that Star, whose rising is the sign, for evermore, t htahtere is life in death."—Beecher.

At no other time of the year is the entire human family dominated by the same feeling, carried along by the same exultant emotion, conscious of the same vibrations in the very air, as at the glad Christmas-tide. Every body is animated and a busy and a healthy, wholesome atmosphere prevades the streets, business houses and in fact every resort where people congregate these days.

It is good to be alive at this time. To hurry along with the bustling crowds through the swarming streets, to mingle with the good church people who are gathering daily in preparation for this the greatest anniversary of all time, and every where the Christmas trees, festoons, wreathes and all the delightful symbols for decoration fill the air with an aroma of cedar and pine.

Are any so poor as to have no one to lavish their gifts upon? Give extra then to the homeless or the needy.

There seems to be a concerted and splendid effort on the part of most every person these latter years to give, give, not only of their gifts, but of their kindness of heart to the extent of their love as well as purse, and those, who have not the full purse from which to express their joy and gladness, can give at least as did Dicken's Mrs. Fezziwig, "one vast substantial smile," and a "Merry Christmas to all."

CHRISTMAS VERSES

Read by Rotarian John H. Grant
At the Luncheon Meeting, December Twenty-first at which Rotary's Protege "Little Mary" of the Gates' Home for Crippled Children was Guest of Honor

We gather, brothers, round our genial board,
To snatch an hour from out the busy day
For fellowship and timely Christmas cheer,
For cometh soon the magic day of days,
When candles flame and holly berries glow
And childhood's happy heart o'erflows,
And this because in ancient Bethlehem
Was born on Christmas Day the Prince of men.

To man's estate now grown, He needs must make
His choice of aim and end and gain of life.
To serve His fellow men He chose, and henceforth
To service gave an unknown, new nobility.
Served He by gracious word and healing touch
The helpless, outcast, broken, and forlorn.
But gave His royal self most glandsomely
To little children's sicknesses and need.
His hand He laid upon their trusting head.
He brushed the glistening tear from troubled eyes,
He took them in His arms, and boldly said:
Suffer the children too to come to Me.

"He profits most indeed who serves the best,"
For profits are not found in gold alone,
But still, as then, in children's grateful eyes,
In smile that answers tender-hearted smile,
In pain and sad deformity relieved,
In bodies strengthened for the task of life.
By tokens these of real and lasting worth,
We keep the holy feast of Jesus' birth.

INTERNATIONAL SUNDAY SCHOOL LESSON FOR DEC. 26

Text: Isaiah 25:1-8.

During October, November and December the International Sunday School lessons have taken up the gospel of the Kingdom of Heaven as it is set forth in the first fourteen chapters of Matthew.

These days when the gospel is being preached in all lands and when many are striving to make its spirit the dynamic of conduct for all relations between man and man, whether in family life, in matters of government, of industry, of recreationfi, it brings an extreme contrast to turn in thought to the day when the Beatitudes were first uttered in the Sermon on the Mount. That was a time of beginnings and, as set forth in the parable of the mustard seed, the beginnings were small as compared with the later growth.

The gospel of the Kingdom was unfolded gradually by Jesus in His sayings and deeds. The full meaning of the Kingdom is not to be found in His sayings alone. His conduct helped to reveal the gospel as He came in contact with the sorded hypocrisy of the formal Jewish worship, with the graft-ridden and brutal government of Herod and Rome, and with the many licentious and immoral philosophies of the period. The fullness of the gospel is understood only as one comprehends the personality of the Master.

Jesus taught justice, fair-play, kindness, forgiveness, sympathy, but these teachings were only a few of the manifestations of that personality which is "the way, the truth and the life." The gospel of the Kingdom is a gospel of personal life in the way in which God would have man to live.

A CHRISTMAS STORY

Rev. Paul Bourquin, pastor of St. Paul's Evangelical church, has translated and contributed the following German legend:

"Once upon a time a Christian man of the old country had five servants. 'What shall I get them for Christmas,' engaged his thoughts for some time. Finally a peculiar idea came to him. He purchased five Bibles. On Christmas Eve he put them on a table and beside each a $5.00 bill Then he called his servants in, after conducting a short Christmas service with them, he said: 'Here, choose your present, a Bible or the money!'

'The first one took the money, and said: 'I am going to have a good time with it.'

'The second one did the same, and said 'I cannot read very well, anyway.'

"The third one likewise took the money and said: 'I necessarily need a pair of shoes.'

"The fourth one hesitated a while and then took the [illegible] saying: 'My mother needs it and she has a Bible."

"The fifth one took the Bible and said: 'Of course my mother has one She could use the money very well, but I would like to have a Bible of my own'

"He opened it, asking the donor to write his name in it, and there lay a $10 bill before him.

"Turning to the others, the master said There is a $10 bill in each one of those Bibles which would have belonged to you, had you chosen a Bible. This man needs the money more than any of you, yet he preferred the Bible 'Seek ye first His kingdom and His righteousness and all these things will be added unto you.'" Matt 6:33

They will visit the hospitals of the city, the Old Ladies Home, and any places where are the shut-ins and their young voices will herald the glad tiding of that birth of long ago.

Merry Christmas—On Earth Peace and Good Wi ll Towar Man

CHURCHES FACE BIG PROBLEMS IN CONFIDENCE

Undaunted by recent events, the leaders of American Protestantism, as represented in the Federal Council of Churches, declare themselves whole-heartedly for our participation in "a league of nations," for gradual international disarmament and for a thorough-going enforcement of the prohibiton amendment.

The Boston Quadrennial Meeting of the Federal Council, which closed last week, showed a remarkable growth in the confidence of the constitutent churches in its leadership and in their willingness to face together their common problems.

Guests from many lands brought greetings, conspicuous among them being General Nivelle from France and the distinguished group of British delegates headed by Rev. R. J. Gillie of London, president elect of the Free Council. Eleven foreign countries sent representatives to the gathering. General Nivelle presented medals to several church men on behalf of the French government in recognition of war service and relief and construction work in France. Among those receiving recognition was President Henry Churchill King, of Oberlin College who was made Chevalier of the Legion of Honor. The award was accompanied by the customary salutation by General Nivelle of a kiss on each cheek, the kisses being received with appropriate dignity, it is reported, by President King and other recipients.

The official representatives of thirty Christian bodies undertook to set forth a co-operative program for the churches, which, while far more ambitious than anything previously attempted by the Federal Council and its affiliated bodies, was at the same time carefully and cautiously safeguarded by the denominational constituencies.

The appearance of Herbert Hoover before the Council Saturday afternoon with his straightforward story of the impending starvation of millions of European children, led to the immediate approval of the sending out of an appeal to all of the churches for their active support of the European Relief Council. Rev. James L. Barton spoke for the Near East Relief and Rev. F. W. Bible told of the famine conditions in China, both of which causes were also commended.

The election of Dr. Robert E. Speer of New York as president of the council for the next four years has met with the general approval of church leaders. The report of the Committee on Methods of Co-operation providing for the extention of the work of the Council and for its adequate financing by appropriations from the participating Churches was unanimously adopted.

Speaking of the relation of the churches to the national government, Bishop William F. McDowell, Chairman of the Council's Washington Committee said: "Neither Roman Catholicism nor Protestantism, as such, has a claim on official positions. It is our function to determine the ground on which our work shall be done. In determining this it is our duty to interpret the free spirit of a pure Protestantism that shall find expression in right legislation and right appointments, that the nation's life shall truly express itself in the nation's government.

The international note was constantly sounded by such speakers as John R. Mott and President Speer, by Rev. R. C. Gille and Rev. Alexander Ramsay of England, and by Rev. Henry Van Dyke and Bishop Lawrence. A message of fraternal greeting was sent to the Churches of Europe, both of the allied countries and of those "with whom we have lately been at war."

At the Sunday afternoon mass-meeting, Bishop Francis J. McConnell made a vigorous plea for industrial democracy. Professor Felix Frankfurter also spoke at this meeting and gave hearty endorsement to the Federal Council's program for industrial betterment.

The various affiliated bodies of the Council presented their reports on Monday morning, the most interesting part of the session having to do with the progressive outlook for the Negroes of America as interpreted by Dr. George E. Hayes of the Department of Labor and other leaders of the race. The chief speaker on "Christian Education" Monday afternoon was President Henry Churchill King, of Oberlin College.

ST. ANDREW'S EPISCOPAL

The Sunday after Christmas. Holy communion at 7:30. Church school at 9:15. Morning prayer and sermon at 10:30. Evening prayer and sermon at 7. Both sermons will pertain to the Christmas season. The choir will repeat the Christmas music and the Christmas decorations will still be in place. The Christmas festival for the church school will be held Tuesday night at 7:30 o'clock. The members of the school will meet in the school room and march into church for a brief devotional service and then return to the school room for the festival.

FAMOUS PLYMOUTH ROCK IS MOVED TO ITS ORIGINAL POSITION

William S. Brewster standing beside Plymouth Rock

The famous Plymouth Rock which was the first bit of America on which the Pilgrim fathers set foot, is shown here being moved to its original position. The rock was moved just before the opening celebration of the 300th anniversary of the landing of the Pilgrims at Plymouth, Mass. The little boy beside the rock is William S. Brewster, descendent in the ninth generation of Elder Brewster of Pilgrim fame. The rock was lowered six feet to its original place.

REV. E. DOW BRANCROFT TO DELIVER ADDRESS AT FIRST METHODIST

January 2nd is to be a great day in the local Methodist church. The entire Sabbath is to be devoted to a study of the call of Jesus to everyone in these critical days. There will be three preaching services. In the morning at 10:45, afternoon at 3 o'cocik, and in the evening at 7 o'clock.

The music will be of the evangelistic character and special numbers will be given and the congregation will sing the messages as well as hear them. Rev. Winters says, "It is certainly expected that the families of the church as well as friends will devote this entire day to this important matter. The appeal is urgent, and never so urgent as now. The world is in need of a Savior Suppose nobody cared, what would happen? Suppose everyone went his own way, eating and drinking, giving himself to pleasure or in acquiring wealth, what would be the outcome? How long would it take to slip back into unspeakable darkness. E. Dow Bancroft will be the speaker and from all over the state are coming testimonies of his excellence and effectiveness."

CHURCH OF CHRIST

W. L. Burner, pastor. Residence 619 East avenue.

Crown the joy of the Christmas time by going to Church Sunday. Christmas should be preeminently a time of worship and praise. The wise men worshipped, the shepherds praised God. This is fundamental and nothing can take its place.

The program of activities for Sunday follows:

9:30 Bible School. We are having an excellent school. It should be bigger and better than ever for this last session of 1920.

10:35 Morning Worship. We will have as our guests on this occasion King Solomon's and Frank S. Harmon Lodges, F. & A. M. The program for this service will be found elsewhere. The public generally is invited.

6:30 Senior and Intermediate Christian Endeavor. Mrs. Crawford and Myron Biggs, leaders. Topic, "A Purpose Meeting." These purposeful meetings should form a fitting close to the activities of the year.

7:30 Evening Worship. Concluding the series of sermons on the "Fulness of the Time" the subject will be "The Incarnation." Special music by the choir.

The public generally is invited to worship with us in Our Fathers House, Your House.

FIRST SPIRITUALIST

G. A. R. hall, Ely block, 2:30 and 7:30 p. m. Rev. Henry Higbee Warner, pastor.

The subject of the afternoon discourse will be "The Mission of Spiritualism," a discussion of the aims and purposes of the organized movement of Spiritualism.

Evening discourse: "What of the Coming Year?" This will be an analysis of our country's present condition and the outlook for the future from a spiritualistic viewpoint. An appeal for loyalty and co-operation. Members of soldiers and patriotic organizations are given a special invitation to attend.

No mid-week service at present

The first Sunday in January will be reception day and members who are to be received into full membership from probation are regested to bear this in mind. All services are open to the public and a cordial invitation is extended to all to come and hear Dr. Warner. Dr. Warner is to be one of the speakers at the open forum in Machinists' hall, Tuesday evening, January 4.

CHRISTMAS

Of all the days in the year, Christmas is looked upon more universally as a day of gladness than any other day of the year, and it is fitting that it should be thus regarded, for no greater gift has ever been bestowed upon mankind than the Redeemer Whose coming into the world as a Child is commemorated.

He was the Father's greatest most incomparable Gift to sinful humanity, and to commemorate this day in the proper spirit we should follow the example of the Father in giving something that costs us sacrifice in order that humanity might be blessed in a special way. There will be plenty of suffering in the world Christmas Day, and ours is the opportunity to follow the example of our Father in Heaven by remembering those who have felt the sting of death, drunk the cup of sorrow, felt the pangs of hunger, or yearned for the love which has been denied them, and which we may be the means of bringing to their heavy hearts. Let us seek to relieve suffering, and cause some one to bless the God of our salvation because of what we shall do for them in His name.

Think of the starving nations in the Near East, the widows and orphans in our own land, and the cripples and bedridden multitudes in the land. Let not Christmas Day pass without lifting some load of sorrow and thus showing that Christmas is indeed an institution that tells to the world of the Great Gift from our Father above.

GRACE LUTHERAN CHURCH

Christmas will be celebrated in Grace Lutheran Church, corner of Princeton avenue and East River street, on Christmas day itself, with an early service at 7:00, and a children's service in the evening at 6:00 o'clock.

The services are eagerly looked forward to by all the attendants at Grace Church. The morning service begins at 7:00 a. m. This gives the entire family an opportunity to attend a Christmas service, for even the mothers may come and yet find time to prepare the Christmas dinner. The walk to church in the early dawn of Christmas day, with the stars still shining overhead seems to fill the heart with increased devotion when worshiping at the manger bed. The pastor will preach a Christmas sermon on the subject: "If There Were No Christmas." The choir will sing the anthem, "Wake, O My Soul," by E. K. Heyser, and Miss Irma Gotsch will sing a solo, "Mary's Cradle Song," by Mary Turner Salter.

The most largely attended service of the Christmas season is the children's celebration at 6:00 p. m. In a church decorated with a Christmas tree and evergreens, the children will sing and recite the praises of Bethlehem's Babe. So many usually attend this service that late comers last year found the church packed to the doors. The service will be illustrated with stereoptican slides picturing the Nativity.

The offering at this service is to be used to help relieve suffering in those families whose bread winner is without work. Last year's offering helped swell the $3,000,000 Endowment Fund for incapacitated and old pastors and their families; this year's offering will be used to help relieve suffering at home.

Everybody is invited to attend both of these services, and there worship the Babe in the manger.

SECOND CONGREGATIONAL CHURCH

The Bible school will meet on Sunday a. m. at the usual hour 9:45 with a study of the Christmas lesson.

The orchestra will be in their usual places. The Christmas spirit will be observed in each service, throughout the day. Santa Claus will visit the primary department. Morning worship at 11 o'clock with a Christmas message by the pastor Rev. Flammer.

Sunday evening at 7:15 the choir, assisted by members of the Bible school will render the Cantata "Thy Light is Come" by E. S. Loreing.

A welcome to all.

ST. PAUL'S EVANGELICAL CHURCH

Paul Bourquin, pastor. Residence 423 Third street. Phone 38491.

Saturday German Christmas services at 10 a. m. Topic "A Most Wonderful Child Whose Birthday We Are Celebrating Today." Text: Isaiah: 9-6—"For unto us a child is born, unto us a son is given: and the government shall be upon his shoulder and his name shall be called, Wonderful, Counsellor, The Mighty God, The Everlasting Father, The Prince of Peace."

In connection with these services the Lord's Supper will be administered in the German language, Rev. Bischoff of Oberlin assisting the local pastor.

Saturday evening at 7 o'clock White Gift Christmas Exercises with Christmas tree in the church auditorium by the Sunday school. Everybody most cordially invited. Program elsewhere.

Sunday morning Sunday school at 9:30. Karl Lehmann, Superintendent, Leon Haag, secretary.

Sunday morning at 10:45 Chirstmas services in English language. Topic "Interesting Things and Associations of the Bethlehem Stable". Text: Luke 2:16. Music by Junior Choir.

Lord's supper administered in the English language. Sunday evening at 6:30. Intermediate C. E. Miss Julia Heilman, leader.

Monday eve at 7:30 a Christmas Cantata by Intermediate Christian Endeavor. Program elsewhere.

Tuesday eve at 7:00 Sunday school banquet. All Sunday school for all officers, teachers, pupils, and Home Department workers.

SALVATION ARMY

574 Broad street. Captain D. Heddle.

Holiness service Sunday 9 a. m.
Sunday school 2 p. m.
Young People's service 3 p. m.
Open air meeting 7:15 p. m.
Salvation meeting 8 p. m.

Adjutant and Mrs. Kelley formerly of Elyria will be in charge of these services.

All poor children of the city are invited to the Christmas entertainment and tree in Salvation Army hall Christmas night at 7:30 o'clock.

ST. JOHN'S LUTHERAN CHURCH

Corner Broad street and West avenue.

Rev. J. A. Schmidt, pastor. Rev. W. C. Birkner, assistant pastor.

St. John's church will begin its Christmas celebration with the Children's Christmas Service, on Christmas Eve at 6:30.

The pupils of St. John's parochial school will present the story of the Birth of the Savior in word and song. Following the Christmas program the presentation of gifts to all children in the audience will take place.

Christmas morning service will be held at 10:00 in the German language. The good tidings of the birth of the Son of God as Savior of all men will be preached. St. John's Choir which has been reorganized for the Christmas season will take part in the service.

Sunday, December 26th, service in the German language will be held at 10:00. Rev. Jordan of Amherst will occupy the pulpit.

Visitors are heartily welcome at every service.

The Christmas Gospel: "Fear not; for, behold, I bring you good tidings of great joy, which shall be to all people. For unto you is born this day in the city of David a Savior, which is Christ the Lord."—Luke 2, 10-11.

FIRST CONGREGATIONAL CHURCH

Corner Court and Second streets. Rev. J. H. Grant, minister.

The flavor and spirit of Christmas will pervade the services Sunday next as on Sunday last. Some of the beautiful Christmas music has been requested and will be repeated by the quartet. The sermon will be upon a further aspect of the Christmas truth. The flowers on the pulpit as on many occasions before at Christmas and at Easter, are the gift of Luther Emmert of Chicago, in memory of his mother.

The Christmas service of the Church school takes place in the afternoon at 4:30. Members of each department have a place on the program, by song or recitation, and a chorus of girls from the young people's department will be a special feature. Mr. Andrew Young, a Chinese student of Oberlin College will give the plea for medical aid in China. The offering will go as on other years, to Dr. Percy Watson's hospital work in Fenchow, Shansi, China.

The services for the day are as follows:

9:30 Church school, E. P. Poste, Superintendent. Four adult classes, as well as a newly organized young men's class.

10:45 morning worship. Sermon by the pastor.

4:30 Church school Christmas service. See program elsewhere.

6:30 Christian Endeavor. Topic "A Purpose Meeting."

Senior Leader, Allen Coven. Intermediate leader, Conna Bell.

SUNDAY AT THE FIRST BAPTIST CHURCH

Children Day Exercises.

There will be a combined session of the Sunday school and preaching services at the First Baptist Sunday morning.

Sunday school will open promptly at ten o'clock. The children will give appropriate exercises, and at eleven o'clock sharp Pastor R. E. Neighbour will preach to the children and young people. The morning service will conclude at noon.

The pastor will speak, beginning at eleven sharp, his theme will be: Some Wonderful Child Stories. The following child characters will be presented:

1. The little boy who listened when God spoke.
2. The little girl who went as a foreign missionary.
3. The little boy who was reared in an Egyptian court.
4. The little girl who came back from death.
5. The Shepherd lad who killed a giant.
6. The young girl who danced a man's head off.
7. The wonderful boy who astonished the doctors.

Sunday Night Sermon

Sunday night there wil be a song service of forty five minutes preceeding the night sermon. Singing by the Male quartette and the Ladies quartette, specials by the choir and orchestra.

The pastor preaches his seventh sermon of this winter's series on the Second Coming of Christ.

The Sunday night audiences have filled both auditoriums. The public is most cordially invited, but all are urged to come early in order to get good seatings.

UNITED PRESBYTERIAN

The church that welcomes strangers is located on the corner of East avenue and Second street. W. S. Smith is the pastor and resides at 140 Beverly court.

The Sabbath school which is growing in numbers and interest meets at 9:45. There is a place and now is the time to get into some school.

Morning worship at 11. "A Life Purpose". Special New Years sermon. Miss Tuthill will sing.

C. E. at 6:30. "Purpose in Life" is the subject. You will be welcome at this meeting.

Evening service at 7:30. The pastor will preach on "The Fourth Commandment." Miss Armstrong will sing.

If you are a stranger in the city or have no church home you will find a comfortable place and a warm welcome at this Friendly church.

GRACE DUTHERAN CHURCH

Corner Princeton avenue and East River street.

Rev. Harry C. Muhly, pastor.

Christmas services will be held on Christmas day itself. The first will be an early service at 7:00 a. m. The pastor will preach on the subject: "If There Were No Christmas." The choir will sing the anthem "Wake, O My Soul," by E. K. Heyser, and Miss Irma Gotsch will also sing as a solo, "Mary's Cradle Song," by Mary Turner Salter.

The children's service will be held in the evening at 6:00 o'clock. In song and recitation the children will tell of the birth of Bethlehem's Babe. The service will be illustrated with slides of the Nativity.

The Sunday services will be held at the usual hours of worship: 10:45 a. m., and 7:00 p. m. Both services will breathe the Christmas spirit. The address at night will be illustrated with stereoptican slides, "Memories of Bethlehem." Some of the Christmas music will be repeated.

The offering at the Christmas service will be used to help relieve suffering in those families whose bread winner is without work.

Everybody is invited to come and worship the Christ Child in these services at Grace Church.

METHODIST EPISCOPAL

William B. Winters, minister, residence 306 East avenue. Study in the church.

9:30 a. m., Sunday school. That was a wonderful Christmas entertainment and people were turned away from the church by the hundreds. Let us start the year with this crowd in the school engaged in the study of God's word. May we expect you next Sunday? and then in the preaching service

10:45 a. m. Preaching. Subject: "The Need of Repentance." What is repentance? Did John the Baptist, the Savior and the Apostles talk about something peculiar to just one age, when they preached repentance? Is it a matter that is to have ony passing notice? Is it not true that if men of this modern age do not repent, that they shall likewise perish? We will continue to sing Christmas music. The choir will render an appropriate anthem.

Hubbard Wilcox and Alice Griffith will sing as a duet, the beautiful Christmas song they sang last year. Many should choose the beautiful life this is hid with Christ in God? Why not?

6 p. m. Epworth league. And still they come- The crowd ever grows. Will you be there this night? It certainly is a fine company. Come! There is room for you.

7 p. m. Preaching. Subject: "Some Notes from the Heavenly Chorus." Did you catch them? Special music.

Prayer meeting Thusrday evening. Topic: "The love of God in making us sons." Lesson from 1 John 3.

St. Peters Evangelical Church
Sunday Service
Sunday school 9:15 a. m.
Public service 10:30 a. m.

Methodist Congregational
Sunday Service
Pastor Rev. Hunter.
Sunday school 9:30 a. m.
Public service 10:30 a. m.

Stone Church Sunday Service
Pastor Rev. Neumeister.
Sunday school 9:30 a. m.
Public service 10:30 a. m.

SEVENTH SERMON ON SECOND COMING OF CHRIST

SUNDAY NIGHT SEVEN O'CLOCK

AT FIRST BAPTIST

These sermons are drawing record audiences from Elyria and surrounding country.

SUNDAY NIGHT SPECIAL

MUSICAL PROGRAM for forty-five minutes preceding sermon. Male Quartette, Ladies' Quartette, large chorus, twelve-piece orchestra.

Looking Ahead

There is a message of faith and hope and brotherhood which must be brought to a despondent and disheartened world.

There are starving peoples to be fed. In China, in the Near East, in the countries lately devastated by war, men, women and little children are crying to us for help

In our own country there are wrongs to be righted and injustices to be removed in order that there may be a more abundant life for all.

You are invited to join in these tasks of the Churches.

COME TO CHURCH NEXT SUNDAY.

The Co-operating Churches of Elyria

Bethany Baptist
Hungarian Baptist
Church of Christ
First Congregational
Second Congregational
St. Andrew's Episcopal
St. Paul's Evangelical
First Methodist Episcopal
Second Methodist Episcopal
United Presbyterian
Hungarian Reformed

FRENCH SWIMMING CHAMP AND FORMER WAR HEROINE IS AN EXPERT ATHLETE

Mme. Gouraud Morris with discus.

Mme. Gouraud Morris, the French swimming champion, is an expert discus thrower also. But her fame is not confined to those two sports. She can boast of a war record and of a military family She is the niece of Gen. Couraud and granddaughter of Gen. Morris. During the war she dressed as a man and served as motor cyclist and auto driver for the army in the Somme and at Verdun. She excels in all kinds of athletics and wins prize after prize.

Sport Writer Tells How Jimmy Keenan Made Zimmerman Whiff

J. C. Kofoed who writes "Little Stories of The Stars," in the Sporting News, in a recent issue devotes space to telling about one accomplishment of the little Jimmy Keenan, southpaw twirler who formerly played on Lorain, Amherst, Vermilion and Elyria teams.

Kofoed delights in furnishing food for hot stove league fans, during the off months of baseball and spends most of the dull baseball months reviewing the work of the past season.

In a recent issue of his column he praises the dimunitive southpaw and states that fans around Philadelphia believe that Jimmy will be the next star southpaw of the National League.

Jimmy was purchased by the Philadelphia team of the National league last summer from Terre Haute in the Three I league. Jimmy went to twirl the last three innings of a game against Brooklyn and struck out three men in this time. Shortly after this Jimmy twisted his back while practicing one day and had to be content with warming up the batters the rest of the season. But, Jimmy will be back in Philadelphia next season and local fans will have their eyes on the little southpaw to see just what he does in every game

He was going like a house afire with Terre Haute and although pitching with a losing team was credited with 14 wins and 8 defeats this season. He was practically the only Terre Haute pitcher who could win a ball game and Terre Haute fans felt the game safe with Keenan on the mound.

Following is the comment of Kofoed:

"Little Jimmy Keenan, a southpaw who is about as big as a minute, and was dug up from the wilds of Terre Haute by Scout Jesse Tannehill, who ought to know a real left-hander when he see one, reported to the Phillies last September. He made his debut in a uniform that fitted him twice, but pitched in fine form.

"Several days later the manager of the Vineland (New Jersey) semi professional team appeared in the Philadelphia Club's office, braced himself up against genial Bill Shettsline's desk and informed him that he wanted to borrow a good left-handed pitcher, preferably Rixey for a battle with the Millville nine. That club had rented the services of Heinie Zimmerman, Sherwood Magee and Maurice Shannon, and the Vineland strategist was willing to pay real money for a pitcher to 'set 'em down'

Unfortunately Eppa Jeptha Rixey had worked the previous day, and was off chasing the elusive golf ball from tee to tee. So—wanting nothing but a southpaw—the Jersey man was forced to be content with the services of little Jimmy Keenan

'When the game was over everybody was satisfied—except Millville.

Keenan heaved ball of the floesiest order and had made Heinie the Zim in particular look like an abbreviated piece of cheese cake.

"Now, most of Jersey believes that little Jimmy will be the next star southpaw to stand the National league on its head."

ELYRIA TIGERS FIVE DEFEATED OLMSTED FALLS

Before a large crowd at Olmsted Falls school house last night the Y. M. C. A. Tiger five won out over the Olmsted Falls Community club, by the score of 19 to 11.

The game was one of the hardest played so far this season The Tigers had their pass work going good and played a great game with the five man defense, when Olmsted had the ball. The line-up and summary

Tigers	Field	Foul	Total
Koppes lf	0	0	0
Burns, rf	5	1	11
Lockard, c	3	0	6
Young, lg	0	0	0
Rankin, rg	0	0	0
Cooke, rf	0	0	0
Bills, c	1	0	2
Totals	9	1	19
Olmsteds	**Field**	**Foul**	**Total**
Shepherd rf	0	0	0
Parker, lf	0	0	0
Boner, rg	0	0	0
Hall, lg	0	0	0
Otterson, rg	0	0	0
Theman, rf	0	0	0
Totals	3	5	11

COKE PLANT QUINTET TRIM OPEN HEARTHS

The Coke Plant team won from the Open Hearths at the Gala alleys, Wednesday evening, although they did not have many pins to go by The high score of the evening was rolled by Peyak, who bowled consistently.

COKE PLANT				
Maddock	144	169	174	487
Norberg	1828	173	151	506
Lee	217	145	152	515
Heimbach	172	136	168	476
Kent	181	182	180	543
Totals	896	806	825	2527
OPEN HEARTH				
Ferriss	221	200	143	564
Hecker	145	159	161	465
Kolbe	170	116	130	416
Gerber	148	195	162	505
Poyak	194	164	205	563
Totals	878	834	801	2513

SENIOR Y 5 AND HIGH TO PLAY TONIGHT

Tonight at 7.30 p. m. the fast Senior "Y" basketball team will line-up against the local High school.

The Senior "Y" team is made up of former High and College stars and expect to give the High school a stiff battle

High school students may purchase tickets at the Y. M. C. A. main desk at High school prices General admission tickets are also on sale.

Oberlin Rod and Gun Club Annual Banquet Dec. 29

OBERLIN, Dec 24—A big time is planned for the annual meeting of the Oberlin Rod and Gun club which will be held in Gunn's banquet rooms on Wednesday evening, Dec 28

A big dinner will be served to the members after which the annual election of officers will take place A report will be given by President H F. Smith and also by Secretary Burgner There will be other talks and entertainment

Through the courtesy of Manager West the Apollo theater will be turned over to the club members during the latter part of the evening A new set of moving pictures taken by the fish and game division of Ohio will be shown and J W Stuber, Assistant Chief Game Protection of Ohio will speak.

Mr. Stuber was here a year ago and moving pictures were shown in the James Brand house. This year the club is fortunate in having the use of the Apollo theatre because the fine screen and good projectors insure much better showing of the pictures Mr. West's desire to aid the club in this respect is greatly appreciated by the members.

LEGION INDOOR BASEBALL TEAM LEADS LEAGUE

	P.	W.	L.	Pct
Legion	4	4	0	1000
Columbus	2	1	1	500
E Products	3	1	2	666
E Foundry	1	0	1	000
Overlands	2	0	2	000

The American Legion and the Elyria Foundry indoor base ball teams met at the Y. M C. A. Wednesday evening, and the Legion team by their heavy hitting easily defeated the Foundries by a score of 30 to 3

Birch was the big run getter, making six runs out of six times at bat

The Enamel Products team then tackled the Willys-Overland team and a much closer contest took place the Enamel Products winning 14 to 10

Considerable interest is being taken in this game, and the contests are witnessed by a good sized audience.

Lineups and summaries

HRG .$0"m

Willys-Overland

Player	AB	R	H	PO	A	E
Scott, 1 b.	5	2	2	9	0	0
Jewitt, 3b.	5	2	2	0	2	0
Meeks, c	5	1	2	6	0	1
Nichols, 3b	4	2	3	0	2	0
Ford, ss	5	1	1	2	0	0
Teale, p	4	1	1	1	5	0
Totals	33	10	11	18	9	1

Enamel Products

Player	AB	R	H	PO	A	E
Nau, c.	5	1	2	4	1	1
Alften p	4	3	4	2	3	0
Minih, 1b.	3	1	1	12	0	2
Cola, 2b	4	2	3	2	0	1
Heal, 3b	4	1	2	0	1	0
Feely, l ss	4	2	3	0	3	0
Garriss, r. ss.	4	2	3	1	3	0
Schweda, lf	4	1	2	0	0	0
Castle, rf	4	1	2	0	0	0
Totals	36	14	23	21	11	4

Totals							
E P.	4	2	0	0	3	5	*—14
W. O.	4	0	0	1	0	5	0—10

Umpires Robson and McClellan. Scorer, Cook

Two base hits—Scott, Nichols, Minih, Alften, Heal, Nau, Garris, Jewitt, Meeks, Cola.

Three base hits—Nichols, 2.

Struck out—by Alften, 6; by Teale, 5

American Legion

Player	AB	R	H	PO	A	E
Tulk, 1b	7	5	5	3	0	0
Birch, c	6	6	5	17	0	0
Peterman, p	6	5	6	0	1	0
Whitey, 2b.	7	3	4	0	0	0
T. Schweda, 3b	6	5	3	0	0	0
Smith, ss	5	2	2	0	1	0
Figler, lf	6	2	1	0	0	0
Lord, rf.	4	2	3	1	0	0
Totals	47	30	29	21	2	0

Elyria Foundry

Player	AB	R	H	PO	A	E
Yoza, ss.	4	0	1	0	2	0
Sanders, rf. 2b	4	0	0	0	1	0
Srinka, 2b. c	4	1	1	5	4	3
Davies, 3b.	4	1	1	3	1	0
Dusek, lf.	4	1	3	2	0	0
Meeks, 1b.	4	0	2	8	0	3
Krozier, c. rf.	1	0	0	2	1	0
G Schweda, 3b	2	0	0	0	1	0
Linseder, p.	3	0	0	1	1	0
Totals	30	3	8	21	11	6

Totals								
A. L	4	4	3	0	12	5	2—	30
E. F.	0	0	3	0	0	0	0—	3

Umpires Robson and McClellan. Scorer, Cook.

Two base hits—T. Schweda, Figler, Dasek, Peterman, Whitey, Davies, Tulk, Birch, Smith.

Three base hits—Peterman

Struck out—by Peterman, 17; by Linseder, 9.

TEMPLE COLTS DEFEAT K. OF C.

The Temple Colts defeated the K. of C. team on the Temple alleys, Thursday evening, after losing the first game They came right back and won the next two by good margins and won the match by 184 pins.

Scores.

K. of C.			
Banville	166	141	132—439
Walsh	175	151	132—458
Coghlan	171	172	190—533
Colgan	203	193	152—548
Brennan	166	185	148—499
Totals	881	852	751—2484
Temple Colts			
Wilcox	202	180	198—580
Guyeskie	177	171	153—506
Theobald	142	191	155—488
Hull	179	195	192—566
Welty	157	189	182—528
Totals	852	926	890—2668

SANDUSKY HIGH BEATS LOYOLA BY ONE POINT

SANDUSKY, Dec 24—Loyola high, Cleveland, outplayed Sandusky high in the most exciting basketball game seen here in years last night, but Sandusky high hung on doggedly and two fouls called by Umpire Peckinbaugh in the last three minutes of play gave needed to win. Score 19 to 18.

Vermilion High Likes Treatment Given Here

VERMILION, Dec 24—The Vermilion News in its issue of yesterday, comments on the Vermilion-Elyria game here last Friday night, which Elyria won 23 to 21,

"Elyria's treatment of the team was very commendable in every respect. Elyria fans know how to make it agreable for a visiting team."

NO MORE DANDRUFF

A leading hair dresser says she has found nothing as good as Parisian Sage to banish all dandruff and make the hair wavy, thick and lustrous C. W Phillips sells it on money back plan.

10-29 11-26 12-24 —Adv.

CHAMPION WOMAN POOL PLAYER LEAVES TO PLAY MATCHES IN SOUTH AMERICA

Miss Carolyn Plattner making one of her daily practice shots.

Miss Carolyn Plattner, champion woman pocket billiard player who has defeated many of the best male stars, leaves soon for a year's trip to Panama, South America and Europe to meet all comers for the world's championship title. Miss Plattner will take her own table with her. She had it installed in her hotel suite in New York while she stayed in that city waiting to sail. She practiced daily.

BLIND DRAINS STOP SKATING RINK FLOODING

Street Supervisor, John Conabee is working like a Trojan to flood the school ground skating rink but until he and his assistants can locate some of the tile drains constructed by the school board there will be no icy surface for the boys and girls to skate upon

The ponds are drained off by these underground conduits as fast as water is directed into them and none of the proposed sites for a skating pond, no less than three drains have been plugged up by the street gang.

Now that a cold snap is on the way, Conabee is anxious to have the shallow reservoirs in readiness for zero weather in order that a field of ice may be provided for the skaters

N. Y. C. Lays Off 1000

ALBANY, N. Y., Dec. 24—One thousand employes of the New York Central car department at West Albany were idle today notices having been posted by the company that the shops would remain closed indefinitely. Officials at the shops assigned no reason for the shutdown

Doctors Guessed Wrong—He Lives

Hobart Bosworth Was Told His Days Were Numbered in "His Own Law," Showing at American Theatre

Longe before he became one of the country's foremos screen stars, Hobart Bosworth's name was known throughout the country He was considered one of the best leading men on the speaking stage Then the physicians told him he had but a short time to live. He went to the great Southwest and proved their predictions false by regaining his health. He then went into motion picture and has appeared in roles that required the greatest of physical strength and endurance as well as intelligence and skill as an actor. All of these elements are to be found in his forthcoming picture, "His Own Law," produced by J Parker Read, Jr, and released by Goldwyn, which comes to the American theatre today and Christmas

Mr. Bosworth is a native of Ohio, where he received his education He acted with various stock companies and appeared with Herman the Magician before becoming a leading man for such actresses as Julia Marlowe Mrs. Fiske, Amelia Bingham, Blanche Walsh, etc From 1906 to 1909 he directed the stock company at the Belasco theatre, Los Angeles. Later he toured the country at the head of his own company in vaudeville, in sketches of which he was the author

He was one of the first actors to enter the then despised "movies" appearing in western dramas in which action was the be-all and end-all

BRITISH PRESS IS OBSTACLE IN IRISH QUESTION, HE SAYS

Sir Horace Plunkett.

"The principal obstacle in the way of a solution of the Irish question is the attitude of the British press," according to the Rt. Hon. Sir Horace Curzon Plunkett, noted Irish leader who arrived in New York a few days ago "If the British press would do away with the policy dictated by the government, it would be safe to say that nine-tenths of the British people would be against the recently passed home rule bill as it stands. If the real news of Ireland is truthfully told and circulated in England, it will be difficult to solve the Irish question."

Brazil and Belgium Complete Commercial Treaty

WASHINGTON, Dec 24.—A commercial treaty between Brazil and Belgium has been completed whereby credit amounting to $14,250,000 is opened to the Belgian government at the Bank of Brazil, assistant trade commissioner R. M. Cornell has cabled the department of commerce from Rio De Janeiro.

Belgium agrees in return purchase to the account of Brazil at Brussels at the prevailing rate of exchange

Likewise Brazil agrees to purchase Belgium products and credit the amount to the Belgian account in Rio

Two Killed in Fire

GALVESTON, TEX., Dec. 24.—Two men are dead and property damage estimated at $400,000 was caused as a result of a fire at Southern Pacific docks.

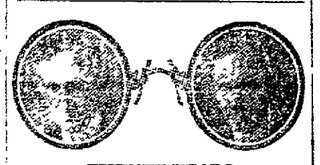

TWENTY YEARS

bustling and tussling with EYE defects and making people see better and feel better, has made us better. Phone your appointment. Have your EYES examined and be better.

C. J. MILLER, CENTURY BLOCK

Phones. Bell Main 259; Citizens 2620

Correspondents E. W. Wagner & Co., E. F. Leland & Co., New York and Chicago

F. G. Sprague & Co.

STOCKS, BONDS, COTTON, GRAIN, PROVISIONS

MEMBERS CHICAGO BOARD OF TRADE

315 ELYRIA BLOCK

E. A. McKNIGHT, Manager Elyria, Ohio

SLAY SALESMAN AFTER ROBBERY OF DIAMONDS

SPRINGFIELD, Dec. 24—Arthur J Sigfried, Kansas City salesman was killed in hotel and two trunks said to have contained $10,000 worth of diamonds and jewelry are missing

ARREST FORMER ARMY OFFICER ON CHARGE STEALING $48,000

PITTSBURGH, Dec. 24—John C Gottenkeine, alias David L Gordon, former second lieutenant in fifth field artillery, first division, who is alleged to have deserted at Coblenz, Germany, taking about $48,000 of his company's funds, arrested.

POLICEMAN, FATALLY SHOT, KILLS BANDIT

ST. LOUIS, Dec. 24—Shot and probably fatally wounded by one of two bandits, Patrolman Lawrence Krewett returns fire, killed

Cleveland Eleven Leaves For Coast to Play in Title Game

CLEBELAND, Dec. 24—Coach Sam Willaman and his East Technical high school football squad, twenty strong, left here today for Everett, Wash, where they will contest on New Year's day with the holders of the Pacific coast title for the national high school football honors.

Snow Christmas Day

WASHINGTON, Dec 24—Generally fair weather Christmas day, except for snow around the Great Lakes and in the northern Rockies and rain on the Pacific coast is promised by the weather man

Automobile INSURANCE

S. J. GEORGE

The Automobile Insurance Man

303 Lorain Co. Bank Bldg.

Phone 2686

Willard Batteries at a New Price Level

Effective with the publication of this announcement, Willard Batteries will be sold on a new and materially lower price level.

The same *Willard quality*—backed by the same authorized *Willard Service*

F. S. AUST

109 Broad Street

Both Phones

Willard Batteries

Whiskey Still Responsible For Fire In Church

HANFORD, WASH., Dec. 24—Fire which broke out in a church of Hanford yesterday was declared by Deputy sheriffs to have been caused by an overheated whiskey still which was in full operation in the basement. The basement was rented by J. H. Brooks, a butcher, for whom a warrant has been issued on a charge of operating a still The church was not badly damaged by the fire.

$500,000 FIRE AT HALIFAX

HALIFAX, Dec. 24—A half million dollar fire occurred today in the business district of Halifax

The dry goods establishment of Wood Brothers, Ltd., was destroyed and a music store and furrier's building nearby damaged.

Apparently starting in the Woods store during the night, the flames were not discovered until they burst through the roof at six a. m. It was two hours before thay could be brought under control

I want to show you the kind of Insurance that Insurance men purchase for themselves.

GEO. G. PEAIRS

Dist. Agt.

New England Mutual Life Insurance Co.

303 Bank Bldg.

Phone 2686

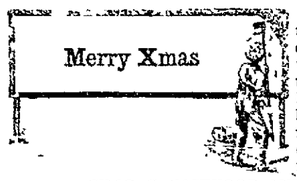

We wish to thank our patrons and the public for the courtesy and co-operation which have made serving them a pleasure and privilege to us Our thanks can best be expressed by our efforts to render an even fuller measure of service in the future Again, thanks.

CHAS. C. CAYWOOD AND CHAS. F. GUTH

BROWN HOTEL BARBER SHOP

CLOSED ALL DAY XMAS

GRAINRIGHT FOR FLOORS

Absolutely Reliable

Get it at dealers or from us

Mfg. by Wm. Elemes Co., 543 Lodi St., Elyria

DO NOT BUY!

HIS CHRISTMAS GIFT

Until you see our stock of

FINE CIGARS AND SMOKERS' ARTICLES

LA PALIN A — PIPES, ASH

CASTELLANOS — TRAYS, CIGARETTE

DUTCH MASTERS — HOLDERS, CIGAR

MANUELS — HUMIDORS

SPECIAL PRICES

Largest Assortment of Cigars in the City

Tiffin NEW YORK

The finest and purest ingredients, and exceptional combinations, give the "distinctively delicious" flavor characteristic of Tiffin—

"Candies of Distinctive Quality"

LEEDALE & SHAFER

"The House of Fine Cigars"

-Our- Aim

—To make well and to trade fairly.

—To profit not alone in dollars, but in the good will of those with whom we deal.

—To correct our errors.

—To improve our opportunities and to rear from the daily work a structure which shall be known for all thats best in business.

Greatfully and Cheerfully yours with Best Wishes and a Christmas Handshake.

Klines

710-714 Broadway, Lorain, O.

You Will Do Better at The Fay Co. NO. 383 BROAD ST. Where Style, Quality and Prices Meet

FAY CO.

NO. 383 BROAD ST. Where Style, Quality and Prices Meet *You Will Do Better at The Fay Co.*

January Clearance Sale

ON MONDAY MORNING AT 9 A. M., WE START OUR JANUARY CLEARANCE SALE

$25,000 Worth of Ladies' Cloaks and Suits and Dress Skirts, Waists, Millinery, Furs, Etc.

YOU WILL SAVE FROM 25 TO 50% AT THIS TIME

It is our Policy to Begin to Clear Our Fall and Winter Stock. We never carry any of our Merchandise over from one season to another. We mark our price so low that every woman shall get one of these garments at the lowest price. If you have attended our JANUARY CLEARANCE SALES YOU KNOW WHAT WE GIVE AND JUST WHAT WE OFFER—HONEST VALUES. Our Policy is not to mark goods up and then to mark them down. $100 OFFERED TO ANY CUSTOMER WHO WILL PROVE any of our garments were marked up before Sale.

SUITS

$39.50 Suits made of fine tinseltone **$19.75**

SUITS

$59.50 made of fine tricotine, pussy willow, silk lined, January Clearance Sale.. **$24.95**

SUITS

$75.00 suits made of fine delaine, fur trimmed, special January Sale **$39.50**

SUITS

$125.00 suits made of the finest cloth of the season, beavor trimmed, rich embroidery at **$75**

SUITS

$29.50 Suits made of fine serge and silvertone, special January Clearance Sale **$14.95**

MILLINERY

All our pattern hats are placed in this sale which were $20 and $25 values at **$2.98**

Hats

That formerly sold from $8 to $10.00. about 25 in a lot at **$1.00**

FURS

Marmot Coat made with large raccoon collar and cuffs, regular $200.00 values at..... **$119.00**

Hudson Seal coats. 36 in. length with large martin collars and cuffs, guaranteed $500.00 value January Clearance sale . **$299**

Hudson Seal Coats. 36 in length with large beavor collar and cuffs, guaranteed $500.00 value January Clearance Sale . . **$299**

Pony coats, selected skins in 36 in. length, with large raccoon collar and cuffs, regular $250 value clearance sale **$155**

Kolinski Marmot coats. 36 in length with nutria collar and cuffs regular $250.00 value January Sale Price .. **$139.50**

SCARFS

$50, $60 and $70 values, made of fine fox skin, black brown and taupe, special

$22.50 AND $32.50

PLUSH COATS

Salts made of the finest Peco Plush, $100.00 values, long and short models **$47.50**

PLUSH COATS

Plush coats made of Peco Plush, values up to $37.50, all silk lined fur collars **$19.75**

Coats, short plush coats, fur trimming $15.95

COATS

$29.50 coats made of fine velour, polo cloth, silvertone. Some with fur and some without fur, special January Clearance sale . **$10.95**

COATS

$60.00 coats made of fine bolivia with Martin, oppossum, collars all silk lined January Clearance sale **$35.50**

COATS

$45.00 Coats made of fine bolivia, camelia cords, silvertones, all thoroughly silk lined. These coats are self trimmed, special January Clearance Sale **$19.75**

COATS

$90.00 coats, made of fine Camelia cord wool velour, bolivia, racoon, Australian oppossum and nutria collars at . . . **$49.50**

MUFFS

$15 muffs made of real fine skins, special in January Clearance Sale at **$5.95**

PETTICOATS

Silk Jersey petticoats, taffeta pettita petticoats, reg. $6 and $7 values at **$2.99**

PETTICOATS

Heatherbloom petticoats, silk flounces regular $4.00 value at **$1.69**

PETTICOATS

Sateen Petticoats

Regular $2.00 values at **98c**

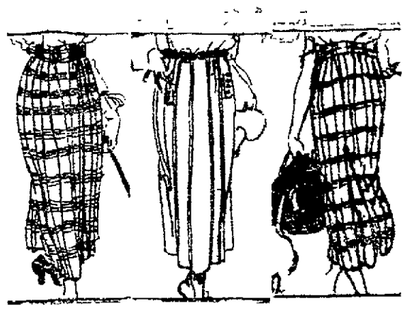

SKIRTS

Plaid skirts, $25.00 values, made in knife pleating, box pleating, different shades at **$9.95**

PLAID SKIRTS

$15 value, made in knife pleating, accordian pleating and box pleating. Jan. Clearance sale **$6.95**

SKIRTS

Skirts, $8 and $10, made of tricotine, serge and plaids at **$2.75**

WAISTS

Georgette crepe de chine, tricolette waists, $8 and $10 values at

$2.98, $3.98, $4.98

DRESSES

$29.50 Serge dresses, tricotine, wool velours, velvets, silks, special January Clearance Sale at **$12.95**

DRESSES

$25.00 Dresses, odds and ends, silk velvets, serge, tricotine, January Clearance Sale at .. **$5.95**

DRESSES

$40.00 Dresses made of fine tricotine charmeuse, all sizes, January Clearance sale .. **$17.50**

DRESSES

$50 and $60 Dresses, made of fine silk and tricotine. January Clearnace Sale at **$24.95**

REMEMBER — BE HERE MONDAY MORNING AT 9 O'CLOCK TO SHOP EARLY.

Be among the first when the selection will be large. All sales are final. No refunds, and no exchanges.

Fay Co. *Fay Co.*